Only Edmonton Newspaper
Owned and Controlled
By Edmonton People

Edmonton Bulletin

AN INDEPENDENT NEWSPAPER IN PUBLIC SERVICE

Weather
Today and Sunday—Generally fair.
Sun rises Sunday 5.48. Sets 9.32. Light up vehicles by 9.52; light up aircraft by 22.02 hours.
Edmonton Temperatures—Friday, maximum, 77 above; Saturday, minimum, 53 above.

SIXTY-THIRD YEAR | EDMONTON, ALBERTA—SATURDAY, JULY 31, 1943 | Telephone 26121 | SATURDAY 10 CENTS | BY CARRIER 25 Cents A Week

Allies Warn Italy That Terrible Aerial Offensive To Be Resumed

Heavy Sea Offensive

Allied Warships Shell Italo Mainland Airfields, Three Islands Surrender

Enemy Strongpoint

Edmonton Infantrymen Fight Ghoulish Battle In Cemetery at Agira

By WILLIAM A. WILSON
Exclusive to The Edmonton Bulletin
Copyright, 1943, by British United Press

WITH CANADIANS, CENTRAL FRONT, SICILY, July 28.—(Delayed)—A night battle among the white marble vaults of Agira cemetery where soldiers of the Loyal Edmonton Regiment routed a force preceded the capture of Agira.

The cemetery was one of two strongpoints that had to be cleaned out to open the way into Agira. The Germans had placed mortars and machine guns among the tombs.

Infantrymen under Major W. G. Bury of Edmonton climbed the cemetery walls under raking enemy machine-gun fire and went on to kill all the defenders except 20 who were captured, and a small number who fled.

The town fell at 3.15 p.m. today after a brief street fight in which enemy riflemen and machine-guns were mopped up. British units under Canadian command moved up from the south to trap the German remnants by cutting the narrow road running north. Most of the enemy troops—Panzer Grenadiers and fresh forces from the 29th motorized division—either were killed or captured.

FEW GUNS FIRE

A few German guns north and south of the town still were firing but Major H. P. (Budge) Bell-Irving, of Vancouver, whose Seaforth Highlanders actually paved the way for Agira's fall by a six-mile push yesterday, said they were "Getting a bit annoying—someone'll have to clean them out."

The Princess Pats, who first entered the town, were greeted with cheers. One group that ran into mortar fire was invited into the safety of homes.

Bell-Irving, who said his men had to "Fight like hell for two days with no sleep and little food" in the drive, didn't show a sign of fear anywhere.

"We've proved we're complete master of the Hun and these were

Continued on Page 3, Col. 5

"Pool" Exhausted

Army Call-Up In New Groups Expected Soon

By JACK WILLIAMS

OTTAWA, July 31—(CP)—With the available pool of men in age groups now eligible for compulsory service almost exhausted, early extension of the call-up to new groups is expected.

Officially there has been no formal indication that the mobilization regulations are to be extended but it is known that the men now subject to call can not be expected much longer to fill army requisitions from the defence department.

Proclamations so far issued under the mobilization regulations apply to single men and childless widowers born in the years 1902 to 1923 and to married men, or widowers with children born in the years 1917 to 1923.

Expectations are that there will be an extension at both ends—a lowering of the eligible age from 19 to 18½ or possibly 18, and inclusion of married men in the 25-to-50 age group. It is not considered likely that the present limit of 40 years for single men will be changed.

During the last three-month period, it is understood, the army asked for something over 40,000 men. Selective service exempt within 900 of meeting the requisition but since the pool is steadily being exhausted, it will become increasingly difficult to attain such objectives unless new groups of men are made available.

Gleanings From Today's Want Ads

(Turn to Pages 16, 17 and 18)

FOR Sale—Motorcycle, very good tires, 1936 model. Cash. Ph. ——. (Heading 97—Motorcycles)

CALDER—6-room modern house near street car, one block from school; wired with electric stove; 2 corner lots; lawn, hedge, well treed. Cash $3,200. Can be seen by phoning ——. (Heading 66—Houses for Sale)

GARAGE for rent, with heat and light. Apply ——. (Heading 60—Garage Space)

REGISTERED English bulldog puppies, 6 weeks old. Apply ——. (Heading 52—Dogs and Pets)

COMFORTABLE quiet, ground floor room, very central; suit 1-2 gentlemen or married couple. Ph. ——. (Heading 48—Furnished Rooms)

Deaths Recorded Today
Baby Ronald Lee Granger.
Mrs. V. J. Gourlay.
Mrs. Mary Koncur.
Mr. John Harrold.
Mr. John Henry Morgan.
Mr. Robert Dunaire.
Mr. William Fenniak.

By VIRGIL PINKLEY
Exclusive to The Edmonton Bulletin
Copyright, 1943, by British United Press

ALLIED HEADQUARTERS, North Africa, July 31—A mounting air and sea offensive that struck faltering Italy within 11 miles of Rome and sent surface craft far up the mainland coast developed today as Allied forces scored steady gains driving Axis troops toward a death-trap in Sicily.

Three small Italian islands off the Sicilian west coast surrendered unconditionally to American troops.

Headquarters announcements revealed a new bombardment aimed at airfields on the mainland near Lecri under the toe of the Italian boot, a raid by Mitchell bombers on the Practica di Mare airdrome only 11 miles southeast of the capital, and thrusts by American PT boats that carried into the Gulf of Eufemia, more than 100 miles up the Italian coast above the straits of Messina.

With surface vessels slipping within three and four miles of both the Sicilian and Italian mainlands and raiding straight through the straits, the Axis troops falling back in Sicily appeared likely to be caught in an unbreakable Allied net as they were in Tunisia.

Allied planes enjoying mastery of the skies met strong opposition only in sweeps over Sardinia, and three 21 of the Friday total of 26 enemy planes were shot down by War Hawks. Additional planes, including big transports, were destroyed on the airfield near Rome. One six-engined transport was

Continued on Page 3, Col. 4

GERMANS CALL CANUCK TROOPS "RED DEVILS"

By ROSS MUNRO

NISSORIA, Sicily, July 27. —(Delayed)—(CP)—The Germans now are calling the Canadian 1st Division troops fighting in Sicily "The Red Patch Devils." The battle patch worn by the Canadian troops here is a bright red rectangle carried near the shoulder.

One prisoner told a Canadian officer today: "We see the Red Devils coming and we fire our mortars hard. But the red patches just keep running through the fire.

"I can't understand it. Other troops we fought by day down and took shelter when the mortars fired right on top of them. The red patches are devils. They keep on coming."

Ciano Resigns Vatican Post

LONDON, July 31—(CP)—The Rome radio said today Count Galeazzo Ciano, Mussolini's son-in-law, had resigned as Italian ambassador to the Vatican.

Ciano was accredited to the Holy See last Feb. 7 after six years as Italy's foreign minister, a post which he had lost a few days earlier when Mussolini made a series of cabinet shifts.

Handsome in a swarthy way and 39 years old, Ciano is the husband of Mussolini's blonde daughter, Edda, who has shared with him the sufferings of Vatican City quarters the last five months.

American Bombers Raid Hong Kong

CHUNGKING, July 31.—(BUP)—American heavy and medium bombers raided the Japanese at Hong Kong Wednesday night, hitting a large freighter and bombing the waterfront, a communique said today.

100,000 Canadian Railway Employees Ask Pay Increase

OTTAWA, July 31.—(BUP—100,000 railway employees have served notice on the Canadian National Railways and the Canadian Pacific Railway that they want negotiations opened within 30 days leading to a twenty-three cents an hour pay increase.

The demand was served on the railways today by the A.F. of L. unions.

Flier Killed

SWIFT CURRENT, Sask., July 31.—(CP)—One instructor of No. 39 S.F.T.S. R.A.F., here was killed in a plane crash early Friday afternoon, north of Rush Lake and another suffered minor injuries when he bailed out of the plane. Identity of the two men has not been given.

The Bulletin's Traffic Scoreboard

Printed Every Saturday

DEATHS (For Year)		Weekly Edmonton Traffic Toll July 24 – July 31		Days Since Last Death
1942	1943	Injured	Deaths	53
3	10	5	0	

Three Varieties

Fresh Fruits To Come Under Price Ceiling

OTTAWA, July 31.—(CP)—The Prices Board announced last night that peaches, plums and pears will be put under "definite" price ceilings when they come on the market and that steps will be taken to ensure that "some portion" of the crop is canned.

The announcement said the action was being taken because of an "acute" shortage of fresh fruits and "correspondingly high retail prices."

The board said it also is considering controlling the price of apples and is planning during the periods of shorter supply in winter and spring to put a ceiling on storage root crops such as carrots, beets, turnips, parsnips and cabbage. This action will be taken at "an appropriate time."

"AMPLE" VEGETABLES

Discussing vegetables generally, the board said that with Canadian-grown vegetables coming on the market and victory gardens being harvested, the supply of fresh vegetables is expected to be "ample." Prices are dropping "fairly rapidly" and the immediate outlook from the consumer's point of view, is "greatly improved."

Of the bulls being placed under the ceiling, the board said:

"Prices will be considerably higher than last year because it

Continued on Page 2, Col. 2

On Draft Charge

Hockey Star Sentenced to 4-Year Term

DETROIT, July 31.—(AP)—James V. Orlando, Detroit Red Wing hockey player, was convicted by a federal court jury today of violating the selective service act, and was sentenced to four years in prison and fined $2,000.

Judge Edward J. Moinet pronounced sentence immediately after the jury of nine women and three men returned it had found the star defenceman, whose home is at Montreal, guilty on two counts of the indictment against him. Orlando was sentenced to four years on each count, but the sentences will run concurrently.

The jury deliberated less than three hours.

John R. Watkins, Orlando's attorney, indicated he would appeal the conviction, and Orlando's bond of $2,000 was continued pending a hearing Monday.

The two counts on which the 27-year-old athlete was convicted had

Continued on Page 2, Col. 3

U.F.A. Convention Set For Calgary

CALGARY, July 31.—(CP)—The 1944 convention of the United Farmers of Alberta will be held in Calgary, January 18 to 21, inclusive, it was announced today by Robert Gardiner, president of the organization.

This will be the 35th annual convention of the U.F.A. The 1943 annual gathering was cancelled following a request by the Federal government that conventions, wherever possible, be discontinued.

Because of the democratic set-up of the farm body, it was considered necessary to hold the convention next year, and the decision was made at a recent meeting of the executive after considering many requests from locals scattered throughout the province for its continuance.

Chief of Staff in England



—Canadian Army Photo

Lieut.-Gen. Kenneth Stuart, Chief of the General Staff, is pictured (right) as he arrived at a British airport after flying from Canada by bomber. Greeting Gen. Stuart are Brig. R. B. Gibson (left) and Maj.-Gen. the Hon. P. J. Montague (centre). The fact that Gen. Stuart has been in England, and has visited the Mediterranean war zone, has just been announced.

With Blockbusters

Big Air Fleet Hits Ruhr City

By WALTER LOGAN
Exclusive to The Edmonton Bulletin
Copyright, 1943, by British United Press

LONDON, July 31.—A big British and Canadian air fleet dropped at least 1,500 tons of bombs on the Ruhr valley machine tool centre of Remscheid last night and other bombers carried the greatest air offensive of all times into its second week with daylight raids on Hitler's European fortress.

The Allied air command apparently has crossed Hamburg off its target list as virtually destroyed after eight raids in 120 hours, the most concentrated bombing assault ever made on a modern city. The eighth raid was revealed belatedly to have been made by swift, Mosquito bombers Wednesday night.

Rounding out a week in which British and American bombers dropped some 15,400 tons of explosives on western Europe, the R.A.F.-R.C.A.F. combination sent a heavy force of four-engined Stirlings, Lancasters and Halifaxes against Remscheid in a saturation raid that left widespread destruction in its wake.

ADMIT DAMAGE HEAVY

A German broadcast admitted serious destruction and fire damage. Sixty Allied planes, most of them four-engined, have been shot down in the past 24 hours, the broadcast said.

Only 15 bombers were lost in the Remscheid attack, the air ministry said.

Hardly had the night raiders returned to their bases than daylight bombers and fighters roared out across the English southeast coast to carry the almost non-stop offensive into its second week. One particularly large formation of bombers disappeared over the English channel in the direction of Boulogne.

With a night and a day still to go, the Allies already have dropped perhaps 23,500 tons of bombs on war factories, shipyards, airfields and railway targets in Germany and occupied western Europe this month, some 4,500 tons more than during June, the previous record month.

Last night's raid on Remscheid, carried out in clear weather that enabled the bombers to pin-point their targets, was the first announced on that southern Ruhr city though it may have been hit previously in attacks whose targets were reported only as in the Ruhr.

USE "SUPER" BOMBS

Super block-busters of four tons, plus thousands of other bombs, were dropped on the Alexanderwerke, which makes special machine tools for motors and small arms and employs 3,000 workers, and 25 other factories, some of them railway and freight shops. The Alexanderwerke alone covers 75 acres.

Stiffened Nazi Resistance Slows Red Drive on Orel

By HENRY SHAPIRO
Exclusive to The Edmonton Bulletin
Copyright, 1943, by British United Press

MOSCOW, July 31.—Stiffened German resistance, marked by counter-attacks in which up to 3,000 troops and 40 tanks assaulted a single Soviet position, slowed but failed to halt converging Russian columns at the gates of Orel today.

The Germans were counter-attacking on some sectors as many as four times in 24 hours and the army organ Red Star reported they had brought up big reinforcements in a final desperate effort to save Orel, exposed hinge of the southern and central fronts.

Despite growing opposition, Red armies advancing on the bastion from the north, east and south yesterday hammered out gains of two and a half to five miles and overran 30 more towns and villages. Nearly 4,000 enemy officers and men were killed.

WIDEN BRIDGEHEAD

South of Orel, Russian forces entrenched on the west bank of a strategic river widened their bridgehead in a bitter battle that cost the enemy more than 2,000 dead, as well as 21 tanks and 31 guns.

German troops withdrawn from forward positions below Orel several days ago now were established in more favorable defence positions, where they were using as bases for counter-attacks.

A German infantry regiment of 3,000 men, strongly supported by tanks and planes, exhausted itself in a futile counter-attack north of Orel, then was forced to yield a strongly fortified defence position when the Russians suddenly attacked. Eight hundred German dead and nine tanks were left on the battlefield.

Italians Fear German Revenge if Surrender Terms Are Accepted

ALLIED HEADQUARTERS, North Africa, July 31.—(AP)—The Allied high command radioed a stern warning to the Italian people today that the terrible aerial offensive against Italy would be resumed immediately.

"The breathing space" is ended, the Allied command said. Responsibility for the resumption of the air onslaught was laid at the door of the new Badoglio government for temporizing and giving the Germans time to strengthen their positions in Italy.

The first broadcast from the powerful United Nations radio station here was scheduled to be followed by others from London and Washington.

The message warned the Italians to remain clear of railways, factories, depots, German military barracks and all other military objectives.

"The blood of every Italian struck will be on the head of the men in Rome who, in Italy's hour of decision, temporized instead of acting for honor, peace and freedom," it said.

MADRID, July 31. — Premier Marshal Pietro Badoglio of Italy has established direct contact with Gen. Dwight D. Eisenhower through representatives sent by airplane to North Africa, reports from France said today. The reports said that the delegates sent to the Allied commander-in-chief in North Africa were empowered to deal on Italy's future status in the war. They were sent by a special Italian plane, the French reports added.

ANKARA, Turkey, July 30—(Delayed)—(AP)—A neutral source in contact with both the Axis and Allies said today that Italians had not accepted Gen. Dwight D. Eisenhower's surrender terms because Germany has threatened revenge.

This source, who can not further be identified, said the threat was delivered in talks between the Italian ambassador, Raffaele Guariglia, and the German am-

Continued on Page 3, Col. 1

Much Damage

Rocky Mountain House Stricken In Fierce Storm

Exclusive to The Edmonton Bulletin
ROCKY MOUNTAIN HOUSE, July 31.—Rocky Mountain House and district on Friday, between 7 and 8 p.m., experienced the worst hail storm in its history. For more than half an hour, hail fell, some stones the size of hens' eggs.

Gardens and fields were flattened. Reports from outside could not be verified, but indicated crops between Rocky and Hespero, 25 miles east, were almost totally destroyed. In town dozens of windows were broken in houses and business places. The Ross Garage, where roof repairs were going on, had its counter, showcase, cash register and stock room badly flooded. Mount View hotel had four windows broken, the Mountaineer newspaper office had four windows and a big door glass broken.

All glass in the forestry lookout

Continued on Page 2, Col. 1

U.S. Warships Shell Defences on Kiska

WASHINGTON, July 31.—(AP)—American light warships bombarded Japanese defences on Kiska Island Friday, the navy department reported today following a bombing mission by a single American plane Thursday.

The surface vessels, which may have been either destroyers or light cruisers, poured shells into the enemy's main camp area as well as the Gertrude Cove section.

These were July's 61st air attack and the month's eighth surface bombardment directed against Kiska.

New Set-Up

Calgary Paper Reported Sold For $300,000

CALGARY, July 31.—The Calgary Albertan newspaper has been sold to a financial group represented by H. R. Milner, K.C., Edmonton, and W. H. McLaws, K.C., Calgary, according to reliable sources today.

The property is said to have been sold by Gordon Bell, Vancouver, representing the estate of the late George M. Bell, Calgary, and subject to the claims held by The Royal Bank of Canada.

TAKE OVER MONDAY

The total price is reported to be $300,000, including liabilities. Max Bell, son of the late George M. Bell, is said to be president and managing director of the new set-up which will take over Monday, Aug. 2.

Rumors of the impending sale have been current for months, but the deal was actually closed this week, according to information from reliable sources here.

Official announcement is expected to be made by Max Bell, outlining the policy of the new management, Monday.

The Calgary Albertan was reported sold by the late George M. Bell to a group of Social Creditors seven years ago for $700,000, who paid $100,000 cash but failed to complete the purchase, and the newspaper reverted back to Mr. Bell and was held by him until his death. The estate carried on the newspaper under the management of Harold Bell, brother of the late George M. Bell, until the sale to the new group this week.

New Wheat Quota 3 Bush. Per Acre

OTTAWA, July 31.—(CP)—Trade Minister MacKinnon announced last night that the Canadian Wheat Board has initialled wheat quotas for the 1943-44 crop year at three bushels per authorized acre, against one bushel, a bushel quota established for 1942-43.

He said these quotas would apply at stations where there was sufficient space to complete delivery of the final 1942-43 quota of 15 bushels.

Mr. MacKinnon said the initial quotas were lower than last year because of the "present congestion" in country elevators, and noted that the government was making arrangements to help elevator companies to undertake advances to farmers against farm-stored wheat deliverable under the 1943-44 quotas.

High Nazi General Dies From Wounds

MOSCOW, July 31. — (AP) — A Tass dispatch from Geneva said the Germans had announced the death from wounds of Maj.-Gen. Hunnbersdorf, described as chief of headquarters of the German army group in which he said he was wounded in battle in the Belgorod area.

77,000 Prisoners

ALLIED HEADQUARTERS IN NORTH AFRICA, July 31.—(AP)—The Allies have taken 77,000 prisoners in Sicily, 56,000 of whom are the captives of American forces, it was stated yesterday. The total was 2,000 above the figure announced on Thursday.

"Moscow Dateline" by Henry C Cassidy Starts in The Bulletin Monday

Good Bag in Sicily

Alberta Ack-Ack Gunners 'Knock Tar' Out of Nazis

By ROSS MUNRO

WITH THE CANADIANS IN CENTRAL SICILY, July 28.—(Delayed)—(CP)—A Canadian light anti-aircraft unit commanded by a Lieutenant-Colonel from a Calgary regiment knocked the tar out of a squadron of 12 Messerschmitts straffing the roads and camps in this sector.

One fighter was hit dead on with a Bofors shell and crashed. Two others went off trailing smoke, and probably crashed in the mountains, and two more were hit and damaged.

The same regiment was in action on the beaches after the initial landing in Sicily and the unit's total score on the island is nine planes destroyed and about the same number damaged. The unit's score against pillboxes also is high. Its gunners blasted enemy machine-gun posts with flak shells in the battle for Valguarnera which fell July 19.

SAW ATTACK BEGIN

I saw the raiders begin their attack this morning.

They were flying just over the tree tops. But the Canadian ack-ack guns were in action. A troop commanded by Capt. Jimmy Archibald of St. John's Nfld., let them have a whole clip of Bofors shells. It was this troop which wrecked the squadron.

The battery in which this troop is included is commanded by Maj. Stan McKay of Calgary.

Maj. W. G. Ledingham of Calgary is second in command.

The regiment was stationed on the south coast of England for a number of months and destroyed about a dozen German hit-and-run raiders there.

Rocky Mountain House Stricken In Fierce Storm

Continued from Page One

tower was smashed. Travellers stranded here trying to get in touch with their families in the city, found phone wires between here and Red Deer down.

LINES DAMAGED

Power lines were slightly damaged, and lights were out for an hour. With no rural phones it will be a day or two before the full extent of the damage of the storm is known. Buildings with flat roofs were badly damaged and leaking. Crops in the district were generally heavy and making rapid headway. Haying was in full swing and there will be a heavy loss as much of the cut crop was beaten into the ground. Wild fruit crop promised to be excellent but will be a total loss where the hail hit.

Sidewalks on treed streets were covered with several inches of leaves and twigs. Hail was lying in ditches and beside buildings Saturday morning. The storm covered a wide area, to Caroline about 25 miles, north 15 miles, as far as Nordegg, and west to Horburg 20 miles. There is not enough glass in town to replace windows broken, and many will have to be boarded up until glass comes in. Many young chickens and turkeys on farms of the edge of town were killed by the huge hail stones.

Driver Blamed In Fatal Crash

Exclusive to The Edmonton Bulletin

LACOMBE, July 31.— Whyland Anderson, who is still undergoing treatment in an Edmonton hospital, was held responsible for an accident which caused the death of Caroline Sipes, 18, of Vancouver, here on June 16, by a coroner's jury here yesterday. Miss Sipes was instantly killed when the motorcycle driven by Anderson and on which Miss Sipes was riding crashed into the side of the north-bound C.P.R. Chinook about a mile south of Lacombe. Verdict of the jury was: "We, the coroner's jury, are agreed that Caroline Sipes came to her death owing to an accident caused by negligent driving of a motorcycle by Whyland Anderson."

Evidence given at the inquest was that the train, travelling between 50 and 55 miles an hour, was struck by the motorcycle at a crossing and that the motor vehicle had kept pace with the train for a considerable distance before the accident occurred. Members of the train crew and other witnesses testified that the train whistle and bell had both been sounded several times in order to warn the motorcycle driver of his danger.

Coroner Dr. F. D. Locke was in charge of the inquest and Sgt. R. Matheson of the R.C.M.P. interrogated the witnesses.

Hockey Star Sentenced to 4-Year Term

Continued from Page One

to do with submission to his draft board of false letters from Montreal engineering firms alleging that he had been employed by them as a machinist or mechanic in the years 1934-38.

A 2-B draft deferment had been granted the hockey star as an essential worker at the Lincoln Tool and Die Company, a Detroit war plant.

Orlando pleaded that his employers—not he—submitted the letters to his draft board, but that he sought and obtained them only to be used as references in obtaining his job at the Lincoln plant. Representatives of the Canadian firms testified that they could find no record that the hockey player ever had been employed there.

The jury found him not guilty on another count of the indictment charging failure to notify his draft board of a transfer from machine work to office work at the Lincoln company.

Orlando, who held the war plant job in addition to his hockey duties, had been with the Red Wings for six years. Known throughout the league as a "bad man" of the ice because of his rugged, aggressive play, he spent a total of 109 minutes in the penalty box during the 1942-43 season.

Short Circuit

A short circuit was stated as the reason for a fire which broke out in an auto outside 10183 100A street about 11:10 a.m. Saturday, doing considerable damage to the motor. The auto was not in use at the time, but a driver's license was found in the vehicle which gave the name of a woman driver, it was stated. Contents of the car, which included some books and several dollars worth of coppers, were turned over to city police. Fire hall No. 2 responded to the alarm.

Demands for Peace Heard in Hamburg

NEW YORK, July 31. — (AP) — The Moscow radio, in a broadcast recorded by CBS, reported yesterday that Heinrich Himmler, head of all German police, had arrived in Hamburg on a visit "prompted by recent peace demonstrations following the recent air raids on Hamburg."

Fresh Fruits To Come Under Price Ceiling

Continued from Page One

would not be possible for growers to harvest their greatly-reduced crops unless they can get some compensation for the damage done by the severe winter. But prices will not be permitted to get completely out of hand. The peach crop, for instance, is estimated to be only one-quarter to one-third of what it was last year.

"Placing a ceiling on these fruits does not mean they will be available everywhere. Because of the short crop and heavy consumer demand, plus the difficulty of transporting perishable fruit, rather than run the risk of letting it go bad while being shipped long distances, the board is prepared to allow the crop to be absorbed in regions not remote from the growing point.

OTTAWA, July 31 — (CP) — The Dominion bureau of statistics reported yesterday in a fruit crop report that the first estimates of the 1943 tree fruit and grape crops indicate a "big drop" in total production from last season.

"Although the apple crop in Nova Scotia is 22 per cent larger than that of a year ago, reductions ranging from two per cent in New Brunswick to 29 per cent in British Columbia bring the Canadian total to 3,951,000 barrels, compared with 4,330,900 barrels in 1942," said the bureau.

"The pear crop also is "substantially smaller" estimated at 475,000 bushels compared with 752,900 bushels. The decline occurred in the three producing provinces, Nova Scotia, Ontario and British Columbia.

Canadians Take 8,000 Prisoners

Exclusive to The Edmonton Bulletin

Copyright, 1943, by British United Press

WITH CANADIANS, CENTRAL FRONT, SICILY, July 28.—(Delayed)—Canadian forces have taken about 8,000 prisoners, including some 300 Germans, and have inflicted on the Nazis alone much greater casualties than they have suffered, Maj. Gen Guy Simonds said today.

He said casualties have not been heavy considering the nature of their operations, the commander said, while the Germans, apparently short on artillery, have had the advantage of excellent positions.

In his first statement on the quality of his men, Simonds said "I think they've come up to scratch and their training is showing results—I got a note from the army commander the other day saying he is pleased with the way they've come through."

Plan to Step-Up Air Recruiting

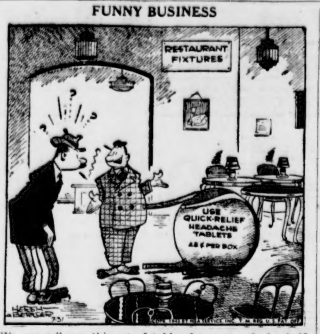
Stating that a crisis has been reached in the recruiting and training of personnel for aircrew in the R.C.A.F., Air Leader J. C. Hackney, commanding officer at No. 3 recruiting centre, said efforts to secure more recruits will be greatly stepped up in coming weeks.

With the greatest aerial bombardment in history being carried on at an increasingly furious pace and decrease in the flow of aircrew trainees will be disastrous to the grand strategy now being carried out by the Allied high command with astounding success to date, it was pointed out.

Air Force headquarters at Ottawa have of late stressed the necessity for maintaining a greater flow of recruits.

A concerted drive for more crew will start at once, Sqdn. Ldr. Hackney stated Saturday.

FUNNY BUSINESS



"We can sell you this set of tables for your cafe for half price—they carry an ad underneath."

Dairy Employees Threaten Strike Action at Calgary

CALGARY, July 31—(CP)—A city-wide dairy employees strike threatens to shut off Calgary's milk supply within the next two weeks unless an agreement is reached with the dairy companies, said a delegate of the Calgary Dairy Employees' union, in a report to the Calgary Trades and Labor council at its meeting last night. An arbitration board ruled recently the employees of three companies were entitled to union recognition and a wage and hour agreement.

In Central Area

Italians Warned to Expect Allied Attack on Mainland

By FRANK BRUTTO

BERNE, July 31.—(AP)—The Italian people heard a new warning last night to prepare for a possible Allied invasion of central Italy, border dispatches said.

The 5th army commander issued a proclamation advising of the danger of an Allied invasion in Latium, Tuscany and Umbria. He announced that asumption of power by the military authorities in this area to suppress rioting did not alter the alert of July 15 declaring a state of emergency in the event of an enemy landing.

Two new classes were called to the colors by the Italian government.

About 2,500,000 refugees were believed to have left the northern cities of Italy, many of them crowding into areas between Milan and the Swiss border. Thousands of Milan residents have left the city to find refuge in less exposed localities.

It was not made clear whether they feared Allied bombings, disorders in the cities, or fighting between the Germans and Italians.

Some factories in northern industrial areas, it was reported, were halted for a half-hour each day while the workers held an arm-folded strike to remind the government of the people's desire for "peace and liberty."

The government meanwhile continued stamping out the remains of Fascism. All former federal secretaries, vice-secretaries, workers delegates and squadristi (the castor oil and club wielders) of the Fascist party were called into the army.

Giraud Appointed French Commander

By DANIEL DE LUCE

ALGIERS, July 31.—(AP)—Unification of the French armed forces under Gen. Henri Giraud as commander-in-chief was announced today, together with the appointment of Gen. Charles de Gaulle as permanent president of the newly-formed committee of national defense.

Spurred by the imminent collapse of Italy, the French National Committee of Liberation unified all the fighting forces of the empire under Gen. Giraud and appointed Gen. de Gaulle to head the new committee of national defence.

Gen. Paul de Gentilhomme, veteran de Gaullist military leader, will be appointed to the new office of war minister.

FLIN FLON, Man., July 31.—(CP)—The body of Albert Weger, 20-year-old Flin Flon bachelor, was found by berry-pickers late today at nearby Hapnot Lake, Sask. Weger's throat had been slashed with a straight razor which was found tightly grasped in his hand, Coroner Orson F. Wright said it was a case of suicide.

U.S. Ship Workers Denied Pay Boost

WASHINGTON, July 31—(AP)—The War Labor Board yesterday denied a general wage increase to more than 1,000,000 employees of 188 shipyards throughout the United States. The board declared that no general increases could be granted under its wage stabilization policies. The War Labor Board called, however, for a review of the wage rate structure and job classifications in the industry.



EDMONTON-WHITEHORSE

Daily Except Sunday

Lv. Edmonton 7.00 a.m. M.T., ar. Whitehorse 12.30 p.m. Y.T. via Grande Prairie, Fort St. John, Fort Nelson, Watson Lake. Direct connections to Alaska.

Also convenient service Whitehorse to Dawson City.

Information and reservations: C.P.R. Bldg., Phone 25181; Airport Ticket Office, phone 21181, or any Canadian Pacific Railway agent.

(Yukon District: Services of Yukon Southern Air Transport).

Canadian Pacific AIR LINES PASSENGERS MAIL EXPRESS



ONE OF A SERIES OF "ACTION PICTURES" WITH CANADA'S MECHANIZED ARMY

THE ARMY'S FLYING WING!

WHEN AN INFANTRY ADVANCE is held up by an enemy "hot spot," the Commanding Officer signals for the *shock troops*—the hard-riding, sharp-shooting men of the Carrier Sections. Zooming up in speedy, armoured Universal Carriers the boys in black battle dress throw themselves and their weapons into action with the wild abandon of rodeo riders—but with deadly precision and split-second teamwork.

A Carrier Section (three carriers, nine men and a Section Commander) can concentrate firepower equal to that of an entire infantry platoon on an enemy position. On today's fluid battle lines, the Carriers are star performers. They deliver a knockout blow in one place and—before the enemy knows what hit him—are striking again far down the line.

Each man in the Carrier Troops is an accomplished driver or radio operator; each is a dead shot with rifle, Bren gun, anti-tank rifle or 2-inch mortar which are standard equipment. Useful also for laying smoke screens to cover troop movements, the Universal Carriers are often called upon to transport men and supplies over rough-and-tumble terrain which would stop a less powerful or sure-footed vehicle.

Canada can expect great things from the fast, fearless soldiers in the Carrier Section—the Army's *flying wing!*

• • •

One of more than 50 types of battle vehicles made and tested by Ford of Canada's craftsmen, the Universal Carrier is a versatile piece of equipment; has already figured in successful Commando raids and important United Nations advances.

"Our fighting men are trained and ready to hit the enemy with everything they've got. Our job is to see they have more than enough first-rate battle equipment—and the job won't be finished until our enemy has "unconditionally surrendered."

PRESIDENT.

FORD MOTOR COMPANY OF CANADA, LIMITED

FORD V-8 AND MERCURY CARS FORD TRUCKS, TRACTORS AND BUSES

LARGEST PRODUCERS OF MILITARY VEHICLES IN THE BRITISH EMPIRE

Staber's PIONEERS IN PERMANENT WAVING



Free and Natural Looking Curls . . . Duplicating Nature's Own . . .

STABER'S PROT-N-IZED CREAM PERMANENT

Planning a permanent the summer? Have one NOW and assure yourself of lasting beauty. Staber's revolutionary PROT-N-IZED cream permanent is the wave for you. The safe, healthful method steams rich tonic oils directly into the hair shaft and positively permanents all types and textures of hair. Have one of these wonderful permanents this week.

Two Low Prices $2.00 and $2.95

Why Pay More?

SHAMPOO and FINGER WAVE 50¢

10047 101A Ave. Ph. 26579

NO APPOINTMENT NECESSARY Hours: 9 a.m. to 6 p.m. Come in during the morning for faster service.

(Just around the corner from Kresge's)

Italians Fear Nazi Revenge For Surrender

Continued from Page One

bassador, Fritz Von Papen, just before the Italian left by plane to become foreign minister in the Badoglio cabinet.

Von Papen tempered the threat with the promise that if the Italian cabinet resisted public pressure for capitulation and continued to fight, Germany would take Italy's badly-battered position into consideration in the disposition of troops, even to the point of revising the whole defence plan for Axis-held Europe, it was reported.

By ROGER GREENE

All German civilians living in Italy were officially advised to leave the strife-torn kingdom today, and electric tension prevailed in London as Prime Minister Churchill ordered cabinet members and heads of the fighting services to "stand by" for a possible week-end emergency.

Meanwhile, patriot armies were on the march in the Balkans. The Yugoslav government announced in London that the 5th and 6th Brigades of Slovene irregulars, who have been fighting inside Italian territory, had broken through Italian lines and reached the Udine region of northern Italy. German troops guarding the Trieste gateway to northern Italy were previously reported to have taken strong positions at Udine.

Developments in the Italian crisis broke with lightning rapidity:

1—A Reuters news agency dispatch said German troops have begun to disarm Italian troops in the neighborhood of Larissa in Greece.

2—Swiss-Italian frontier reports said the commander of the Italian 5th Army had issued a warning of a possible Allied invasion of Tuscanny, Umbria and Latiu provinces in north-central Italy.

FIRE ON TROOPS

3—D.N.B., the German news agency, said rioters in Milan, birthplace of Mussolini's outlawed Fascist party, were firing on German and Italian troops.

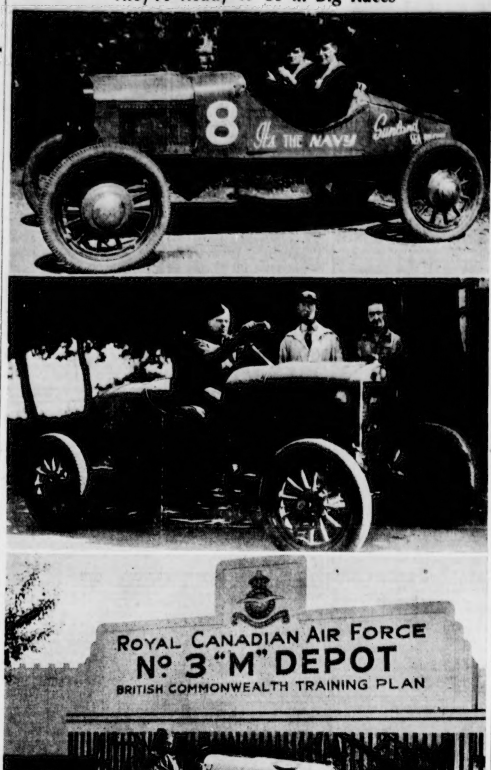
4—The Berlin radio said German occupation troops had been removed from many Greek cities because they were needed elsewhere.

5—In Italy, Premier Marshal Pietro Badoglio urged the peace-clamoring Italian people to be patient, declaring in a broadcast:

"Italy cannot now get out of the war honestly and safely without the exercise of great wisdom and caution. This requires time."

Meanwhile, Allied armies tightened their squeeze on Axis forces in the northeast "coffin corner" of Sicily. For the first time, more German prisoners were being captured than Italians.

They're Ready to Go in Big Races



Keen rivalry between the army, navy, and air force entries in Monday's Model "T" derby is mounting higher as the great race draws near. Pictured above are the armed service entries, ready to burn up the track with every ounce of power their ancient engines can muster. Top shows the navy's iron charger, with sailors William Krause and Jim Bideson "aboard". In the race, Dixie Walker will drive this speedster. The army's hopes are pinned to the flashy entrant in the centre. It has a specially-designed open air engine room, plainly shown. In the driver's seat is Pte. Ralph Davis, although Sgt. Webb, Crow's Nest Pass, who is stationed with the Royal Canadian Army Service Corps here, will drive in the race. Behind the car are two mechanics entrusted with the racer's locomotion —Cpl. S. McGibbon, left, and Sgt. Jim MacDonald, right. Dark horse in the race is the white R.C.A.F. entry, seen in the bottom picture with Sgt. Ewart behind the wheel. Sgt. Ewart, stationed at No. 3 "M" depot, has amazed the whole personnel of the "M" Depot by the speed and racket he coaxes out of his Ford. Unofficial clockers have timed Sgt. Ewart at 39.6789 m.p.h.





Best Dry Cleaning
Plain Dresses
Spring Coats
SUITS
50c
PHONE 71355
CLEAN-RITE
CLEANERS 9546 111 Avenue

Our Canvas Factory Is at War

Supply is limited due to heavy war demand both on material and finished products. In spite of these difficulties we are still attempting to fill as many orders as possible.

AWNINGS
BAGS
FILTERS
TENTS
SAMPLE ORE SACKS
COVERS

ESTABLISHED 50 YEARS

EDWARD LIPSETT LTD.

MANUFACTURERS AND DISTRIBUTORS

VANCOUVER PRINCE RUPERT

EDMONTON REPRESENTATIVES:

A. S. HODGSON, Limited

Purchasing Service, Revillon Building, Edmonton, Alberta

ALSO

MANUFACTURERS' REPRESENTATIVES FOR

S. S. Holden, Limited
Outdoor Clothing

Phone 21655

Cow & Gate Canada Limited
Wean Milk Powder

City Infantry Routs Nazis in Cemetery Fight

Continued from Page One

good Huns," he said. "He can't stand close fighting and he runs away screaming."

The Edmonton lads completed the consolidation of their area early this morning when a patrol under Lieut. C. F. Swan of Edmonton cut the road northwards and did not return until late this afternoon after observing enemy movements and harassing transport.

WIPE OUT FORCE

One detachment of the Edmontons, crossing high ground, reached a cliff and found a group of Germans resting below. They lined up their weapons carefully and suddenly opened fire, wiping out the enemy force.

Another patrol of the Edmontons under Major W. T. Cromb, an Edmonton school teacher, encountered a concentration of German tanks, knocking out four and capturing a quartermasters' lorry from which they fed themselves. This patrol started out under Sergeant Jim Hammel of Edmonton and later was reinforced.

Corp. R. W. Ellenwood, who is 42 carried out a one-man expedition through the hills and valleys to an outpost where some troops were almost cut off and returned with important information for Lt. Col. J. C. Jefferson.

Describing the spirited action of the Seaforths, Major Bell-Irving praised the timely arrival of regimental reinforcements, which he sent around the German flank.

"They came up just at the right moment," he said, "because by 7.15 my men were tired and we had chased the whole of the enemy right off their hill position."

TAKE PRISONERS

The Seaforths took a number of Germans prisoners during the night who had been terrified by the barrage, said Bell-Irving, adding that the Canadians had now become used to his terrific shellfire and took it as part of the show.

"They're not afraid and the Hun is," he said grimly.

Bell-Irving extolled the courage of one of his men, Pte. Fred Perry of Vancouver who led three men under hot machine gun fire to capture a pillbox, then knocked out the machine gun and seized two Germans.

In the battle for the hill top, Bell-Irving's men used up most of their grenades but didn't get a chance to get in any bayonet work, he said.

Bell-Irving comes from a family which had two generations fighting in this war after setting up a fine record in the last. I learned the story of his calm and aggressive leadership from some of his men. They said he showed no fear whatever and during heavy enemy shellfire lay on the grass in an exposed position, criticizing the accuracy and quality of the German gunners.

Once, when there were heavy explosions nearby, he shouted reassuringly: "He's trying to get us now with his mortars, but he won't hit us. He's sending them all over our heads."

A Seaforth soldier, Private Philip Freeman of Vancouver said the German prisoners coming in admit they are scared.

"I don't mind admitting we are scared of the German mortars, but they're more scared than we are," he said. "It's nerve wracking because even when you're resting there's always shells dropping around."

STALKS PATROL

Bell-Irving's force went through Nissoria two nights ago as an advance guard and outside the town met an engineer lieutenant who reported an enemy patrol ahead. This Bell-Irving cut off by sending a detachment around the flank and discovered that the enemy patrol included two tanks.

The Seaforths attacked them with grenades and Bell-Irving then led his men along narrow, twisting track to avoid obeing isolated by enemy forces.

Bell-Irving said his first plan was to work north and hide in the hills.

"But at daylight," he said, "we found we had still a long stretch of open country road ahead, so we shifted south and chose a high point which seemed a useful thing to hold. We were in the middle of the Germans and didn't quite know what was going to happen.

"A German mortar and tank detachment fired on us from the heights and we engaged them," he said. "We knocked out a machine gun and turne our mortars on the tanks. One withdrew and another was towed out."

Later the Seaforth detachment made contact with supporting forces.

Warships Shell Airfields on Italian Coast

Continued from Page One

sent down. Total Allied loss for the day was one plane, a communique said.

Additional progress by land forces in Sicily was revealed in the communique. The Eighth Army below Catania inflicted heavy casualties on German forces and the Americans captured an additional 941 prisoners in new advances.

FIRST TO SURRENDER

The islands, comprising the Aegades group, are Favignana, Levanzo and Maretimo. They were the first to surrender since the fall of the stepping stones toward the North Africa shore before the invasion of Sicily.

No details of the surrender of the islands were given and no attacks had been reported on them. They lie off the end of Sicily now occupied by American troops and the largest, Favignana, is only six miles long. Levanzo is approximately four miles long and Maretimo is slightly smaller.

The warships attacked the mainland the night of July 28-29 about 75 miles southwest of the Crotone area which was shelled on July 29.

EIGHT BRITISH UNITS

Eight units from British light naval forces edged up the Sicilian east coast north of Mt. Etna to bombard railways near Giagargina feeding the German armies facing British forces below Catania. The range was so close that machine guns were leveled against them. The shells set fires in stations, trains and storehouses. The ships suffered no damage.

The delayed reports of the naval action filtered in through front advices covering operations the last five days and included a penetration by British forces so close to Reggio Calabria, Italian ferry base across the straits, that shore batteries fired on the vessels but without any effect.

Kill 80,000 Rats

WINIPEG, July 31.—(CP)—Between 75,000 and 80,000 rats met their death here in a mass killing at the city dump. The rats were enticed to their doom by a "spread" of 1,700 pounds of pickerel and salmon heads. The second helping was poisoned.

A Letter from Home!



—Photo by Alfred Blyth Studios.

Maybe photographer Alf Blyth thought he could fool us—but this is a picture of two coyotes, not a freak Siamese-twin exhibit. It was snapped at the Edmonton Zoo in Borden Park the other day.

Regulations forbid individuals sending newspapers overseas. The Edmonton Bulletin prints the news of the week in letter form. Clip it out and send it to your loved ones and friends.

Dear

Edmonton's population is over the 100,000-mark to stay, we heard this week, when figures of the 1943 census were released. The 1943 population mark, as at June 1, is 105,563, and is 8,811 higher than the figure for 1942. The 105,563 is exclusive of many thousands of Canadian and American soldiers and airmen stationed in Edmonton, so the total figure would be much higher than that, probably in the neighborhood of 130,000. Here are the figures that show how Edmonton has grown since the war began: 1939, 90,419; 1940, 91,723; 1941, 93,817; 1942, 96,725, and 1943, 105,563. These figures were released by Thomas Walker, city assessor.

July 26

Rise and fall of the Roman "empire." Fascist style, was the chief item of discussion today, wherever citizens gathered. The papers devoted much space to Mussolini's meteoric rise and downfall, and capitals of the world speculated on Italy's next step. Badoglio, new premier, took the spotlight as everyone awaited his announcements as to Italy's future course in the war.

Stocks of canned fruits and vegetables were "frozen" by the Dominion government today, in an effort to build up ample supplies for next winter. Wholesalers and canners were ordered to withhold from the retail market, current pack of canned fruit and vegetables, and the remainder of the 1942 pack. Fresh fruits and vegetables are to take the place of canned foods on our tables until the fall, it was said. There wasn't much rush to grocery stores to stock up before stocks were sold out, but some complaints were heard that while canned vegetables and fruits were under price ceilings, fresh produce was not.

Lt.-Col. Frank N. Nightingale, operations officer for the Alaskan Wing of the United States Army Air Force Transport Command, was killed when his single-motored plane crashed at Cooking Lake on Saturday. Lt.-Col. Nightingale was only 34, and came to Edmonton from Florida last winter. A board of U.S. Army officials will investigate causes of the crash.

City building permits took a $1,000,000 jump when Wartime Housing Limited, a crown company, took out a blanket permit to cover 250 houses to be built here. Work on the new homes has already started, and it is expected that the first will be ready for occupancy at the end of this month. All the new building for the crown company will be done in Norwood, between 93 and 87 streets, and 112 and 118 avenues, and in Westwood, between 101 and 103 streets, and 119 and 121 avenues.

Eleventh annual Rose Show at the Capitol theatre opened today, and is a huge success. Hundreds of the most beautiful roses you ever saw went on display in the Capitol's lobby. Rain and sunshine of the past few weeks provided just the right growing weather for the blooms, rose fanciers say.

July 27

Frederick Delano, uncle of President Franklin D. Roosevelt, passed through the city again today on his way back to Washington after a trip to the northland. Mr. Delano toured United States war jobs in British Columbia, Alaska, the Yukon, Northwest Territories and Alberta. He said his trip was "strenuous," but had little other comment to add to that.

C. A. Wilson, 11625 123 street, was winner of the Capitol Rose Show. Token of the win was The Edmonton Bulletin's trophy, which Mr. Wilson will keep for a year, besides receiving a replica cup for permanent possession. It was Mr. Wilson's first major win, although two years ago he took first prize in the novice class at the Rose Show.

Transportation, and a small loan will be given men who need them in taking employment in woodcutting, to relieve an impending shortage of the fuel this winter, William Carroll, manager of National Selective Service, announced in Edmonton. He said National Selective Service now has the power to direct men on less important work to give their employers notice, and go wood-cutting.

Premier Ernest Manning opened the Lloydminster Fair today. It was the 36th annual exhibition in that district, and was said to be the "best yet."

Army and Navy Pats strengthened their lead on the Senior Girls' Fastball League's first place Monday night, when they shut out Aircraft Repair 9-0, on Ida-bil pitching of Beryl Westbrook in the second game of a double-header played at Kingsway Park. In the first game, C.W.A.C. beat Bombsrettes 5-4.

July 28

Hon. John Hart, premier of British Columbia, arrived in Edmonton Wednesday to confer with Major-General W. W. Foster, D.S.O., special commissioner for the Canadian government on northwest war projects. Mr. Hart said his government was surveying three possible routes for a $6,000,000 link between the Alaska Highway and the British Columbia highway system. One route, he said, was from Finlay Forks, B.C., a second through Pine Pass, and a third through Monkman Pass.

Revenues paid into the city's treasury for taxes and by civic utilities for the first six months of 1943 amounted to $354,391, compared with $319,201 for the same period last year, it was announced by A. A. Campbell, city comptroller. The increase over last year's income was $15,189. Mr. Campbell said brightest spot in the revenue picture was the showing of the street railway system, where there was a surplus of $16,224 this year, compared with a deficit of $24,872 for the same period last year.

United States Army authorities have given assurances that American military police will exercise the same care in dealing with law infractions as is expected of members of the Edmonton city police force, Mayor John Fry said after a conference with an official of the United States Army. The conference was held as a result of a shooting incident last Thursday night, when an American M.P. fired in the air to halt a man escaping after being questioned for tampering with an army "jeep."

Marjorie Bittner, 18-month-old daughter of Mr. and Mrs. William Bittner of Looma, was accidentally drowned Tuesday in a ditch at the home of Gustav Bittner, it was reported to the R.C.M.P. authorities today. The little tot apparently wandered away from other children she was playing with, and fell into water in a deep ditch.

Yanks outnip Arrows 6-4 in a Senior League ball game at Renfrew Park last night. Morris Huskey failed to register his seventh win as the Yanks jumped him for five runs and seven hits in 6-1/3 innings, and sailed right on to mark up the 6-4 victory.

July 29

Wage increases awarded by the Alberta Regional War Labor Board to Edmonton hotel employees were held valid at Ottawa by the National War Labor Board, it was learned today. Edmonton hotel operators had appealed the Alberta Board's award, saying increases awarded, from 10 to 60 per cent., were too high. The case affects 17 hotels, employing 200 persons.

Edmonton Sea Cadets are camping this week at Lake Wahanum, and having a real outing. Eighty-five lads from R.C.S.C. "Warrior," the Edmonton Sea Cadet "ship," are at the camp, which is being supervised this year by the Royal Canadian Navy. Three leading seamen from H.M.C.S. "Nonsuch" form the instructional staff, while a number of officers from "Nonsuch" are on a group advising sea cadet officers in matters of routine and training.

Death of Miss Christina K. Blain, a well-known school teacher of Edmonton, was reported today. For a number of years Miss Blain was assistant principal at King Edward school, where she was in full charge of all sports activities among the girls.

A large picture of the late Premier Aberhart is nearing completion, and is to be hung in the Legislative buildings. The painter is N. de Grandmaison, a well-known portrait artist.

It cost $88,000 to remove snow and ice off Edmonton streets in the winter of 1942-43, compared with $18,506 needed the previous wither, the city engineer's department announced today. Now maybe you'll believe us when we talk about the winter we had!

Hornets created new hit and run records for the city last night at Renfrew Park, when they hammered three Yank pitchers for 21 singles, and chalked up a 13-5 win over the senior league leaders. The game was postponed from last Sunday because of weather conditions. Every one of the Hornets was in on the "hit parade", with Mel Ottem leading with four for four, and Doug Stevenson and Dan Hackler coming up with three each.

July 30

T. D. Pattullo, former Liberal premier of British Columbia and senior member of the B.C. house in years of service, was a Edmonton visitor today. Mr. Pattullo was first elected in 1916, and has been a member of the house ever since, and a minister for the whole period except for five years of a Conservative government. He has been on a trip inspecting northern projects.

We were all thrilled to read today that the 1st Battalion Loyal Edmonton Regiment, is in Sicily. A despatch from Ross Munro, ace Canadian Press writer, named several officers of the regiment, and describes hot fighting for the Sicilian town of Leonforte. Munro says two companies of German infantry and five tanks surrounded a section of the Edmontons in the middle of the town, but that's as far as they got. The Edmonton boys held out till reinforcements came, and then helped chase the Hun out of town.

Hornets continued their forward march in the senior baseball league, when they banged out 11 hits to defeat Dodgers 7-2 at Renfrew Park last night. It was third straight triumph for Aircraft Repair, whose margin over Arrows is now a full game and a half. Hornets now stand second in the city senior league, with U.S. Army at the top.

July 31

Residents are all set for a pleasant week-end with the Civic holiday to be celebrated Monday. Owing to war activities the celebration will not be as widespread as usual, but will be featured by sports and other events. Probabilities are for mostly fine weather.

Must hurry. Best of everything until next week.

Edmonton Bulletin

Founded in 1880 by Hon. Frank Oliver

Published every afternoon except Sunday by the Alberta Free Press Limited, at The Bulletin Building, 9841 Jasper Avenue, Edmonton, Alberta, Canada.

CHARLES E. CAMPBELL, Owner and Publisher.

Member of The Canadian Press. The Canadian Press is exclusively entitled to the use for republication of all news despatches credited to it or to The Associated Press in this paper, and also the local news published therein. All rights to republication of special despatches herein are also reserved.

Edmonton Men Are There

The fighting in Sicily is brought home to people here by the disclosure that the Edmonton Regiment is in the thick of it. The unit is in good company, and of course is making good its right to be in such company. The Canadians and the American troops next in line are credited with having punched a gap in the enemy's defences at the centre; thus opening the way for a push around the north of Mount Etna to pen the Axis forces in a pocket only a third the size of the triangle they are at present holding. It was this break-through which prompted Mr. Patterson to say at Washington that the end of the Sicilian campaign "may be only a matter of days".

That they will be days of hard fighting has to be expected. The German troops there—like those in Tunisia—have evidently been ordered to hold what ground they can as long as they can, regardless of what their Italian comrades may do. But our men are well led, well equipped, and have been well trained. They have also the advantage of knowing that the enemy knows he is fighting where he cannot win —and that counted for something in Tunisia. Whatever comes, the Edmonton Regiment can be counted on to do its part.

V

While Italy "Stews"

It was not for nothing Mr. Churchill had his colleagues called out of bed in the small hours of Friday morning to attend a sunrise cabinet meeting. Nor was there much need to wonder what subject demanded such urgent attention. The crisis in Italy was the only development anywhere likely to occasion the summary call, and nothing short of expectation that capitulation may come any hour would keep the ministers on the alert over the week-end. In the absence of such word from Rome, General Eisenhower already knows what to do.

If Badoglio has decided to surrender it is to be hoped he will do it soon. The delay he has already indulged in has been bad for Italy, bad for the Allies, and helpful only to Hitler. Prompt action by the new Premier on Sunday would have gained five days in which to bolster Italy against a Nazi invasion from the north, and deprived Nazi forces of the chance they have been given to set up a battle-line somewhere along the Po valley and the fringes of the Italian Alps.

As a military man Badoglio must have known the urgency of speed and the consequences of procrastination. If Italy becomes the scene of prolonged and large scale fighting between Allied and Nazi armies, a share of the hardships thus imposed upon the Italian people will lie at the door of their dallying Premier. If he is done dreaming about waving both the Allies and the Nazis away and wishing Italy off-hand into a neutral zone, the faster he moves now the less Italy will suffer.

V

Not Under Control

The Wartime Prices and Trade Board is not very hopeful that it can do anything to bring down the "fantastic" prices which are being charged consumers for fresh fruit and vegetables. Rather the contrary. Recognizing that the housewives of the land are "plain mad", the Board says it is "unable to control the situation". For the reasons that these crops are not very good over most of the Dominion, and scarce labor makes the supplies at consuming centres still scarcer than conditions in the fields and orchards would otherwise cause them to be.

There is no ceiling on fruit and vegetable prices. Mainly because, like rationing farmers' home-grown food, it would take an army of officials and cost a huge amount of tax-money to enforce the regulations. It has been left to producers and consumers to set price levels as they usually do by the processes of free marketing, competition being depended upon to keep the levels within reason. Poor yields and lack of hands plus railway congestion have interfered to upset this calculation. Those prices are however to be set for peaches, plums and pears.

What the Board might do is make sure that these are the only factors contributing to the impossible price level prevailing in parts of the country where fruits and early vegetables have to be imported —such as the prairie region. Reports have been known when neither supply nor cost of delivery set the prices. It would reconcile the public in the importing areas to doing without these things if they were assured that somewhere along the line the "five Italian hands" of the combinester has not been busy thimble-rigging the price schedule for his own profit. The Board might have its net-work of officials across the country do a little probing of that possibility.

V

A City That Was

The bombing of Hamburg has broken all records in the tonnage of bombs dropped on a single target; and there is every reason to believe also in the amount of damage done. Never before was such a weight of explosives loosed on any city as has fallen there since Saturday last. It far exceeds the total weight dropped on Britain by the luftwaffe in its three-month blitzkrieg. The initial consignment of 2,300 tons set a new mark for a single raid anywhere, and this figure was beaten five days later.

Hamburg was the greatest seaport on the continent of Europe in peacetime, greatest in the amount of business done through it, in the number of ships arriving and departing, and in the volume of merchandise landed and taken away. In a single year nearly 15,000 ships entered the port, having a combined capacity of more than 17,000,000 tons. Ten years ago the population reached the million mark, and may have been half as much more a week ago.

As a war centre Hamburg was important for the amount and variety of munitions produced there, and equally or more important as a seaport. It was the greatest of Germany's submarine bases, and its location near the western entrance to the Kiel canal gave it peculiar value in this respect.

Pictures and detailed reports are hardly necessary to prove that the Hamburg of today is a sorry sight. Its port facilities have been the specially selected targets of the raiders and they must be in ruins, docks, warehouses, supply depots, submarine building and repair plants. Its munitions factories and storage places elsewhere have no doubt shared the same fate. Hamburg can now be of little use to Hitler, and is the biggest clearing-up and reconstruction job ahead of his salvage corps.

V

If Signor Mussolini were a dozen men he could not be in all the places the guessers have put him. Elba, Spain, Germany, Switzerland, numberless points in Italy, have been suggested as his probable hiding place. For some reason no one seems to have cited the Vatican as his probable place of refuge. But what could be more likely than that the fallen tyrant should seek sanctuary of the Pope—not from the Allies, who were in no imminent prospect of laying hands on him—but from the Roman mobs he knew would soon be searching for him and would almost certainly kill him if they found him? Against such an appeal the Pope could not turn a deaf ear, nor could any man who loves order and abhors mobbism.

Looking Backward

From The Bulletin Files

1893: 50 Years Ago

Telegraphic: The Manitoba school case is now ready for submission to the supreme court of Canada.

The revolutionists in the Argentine continue to win victories over the government troops.

J. A. Smart has resigned the commissionership of the Canadian exhibit at the world's fair.

There was a sensation on the Chicago stock market when the stock dropped to $3.50 on board.

A Paris despatch says the Behring Sea arbitrators have decided every point in favor of Great Britain and Canada.

Rosedale, the defaulting bank manager, sought in connection with the failure of the Commercial Bank of Manitoba, has turned up in Chicago and says he will explain all.

The Dominion government has instructed customs officials at points of entry in Manitoba and the Territories to make all entries for incoming settlers free of charge.

Siam has backed down and France has raised the blockade. Opposition members in the British House of Commons complimented Lord Roseberry on his handling of the delicate situation.

1903: 40 Years Ago

Growski's C.P.R. survey party are encamped near Walter's mill and are to commence to make final surveys for the proposed high level bridge over the river.

A large number of settlers have this season gone into the country adjacent to Lesser Slave Lake.

The contract has been let for the new Queen's hotel in Fort Saskatchewan.

A gang of men with teams are now engaged in grading the site of the Canadian Northern station and yards.

Work is being rushed in the building of the new St. Elmo hotel on Fraser avenue.

T. Revillon arrived on Sunday from New York.

E. J. Hart returned Monday from a visit to Eastern Canada.

Dr. C. J. Hart returned Monday from Winnipeg.

Rev. Dr. Holmes, dean of Rupert's Land, is an Edmonton visitor.

George Bissett of San Diego, well known in Edmonton at the time of the Klondike rush, is in town.

1913: 30 Years Ago

Washington: President Wilson made clear today that he has not been moved by arguments that he recognize the Huerta Government of Mexico.

Seven thousand men are now engaged in the construction of the G.T.P. west of Prince George.

Vancouver: The New Zealand cruiser bearing the name is a visitor to this port.

Washington: Great Britain will not participate in the Panama Canal exposition in San Francisco. This is taken to indicate resent ment at the course taken by the United States in the tolls question.

The National Northwest Biscuit Company will erect a factory in Edmonton.

1923: 20 Years Ago

Sydney, N.S.: Steel strike has been called off Moose Jaw: The street railway is tied up by a strike.

Premier Greenfield told the Edmonton Board of Trade that two Alberta newspapers had "jumped in" to bring Sapiro to Alberta and capture the credit for organizing a wheat pool.

Judge Hyndman gave a decision in supreme court to the effect that a railway company may prohibit all but one taxi company soliciting business on the railway property.

1933: 10 Years Ago

Regina: Alberta exhibitors won 9 prizes at the world grain exhibition here.

Police report hundreds of men arriving in Edmonton each week "on the rods" from British Columbia seeking work.

Equalization of wheat pool payments among members who did not receive 60 cents a bushel for their 1928 crop will probably be mad this year.

Captain Frank Hawks, United States speed flier and holder of the cross-continent record, will arrive in Edmonton Monday.

Today's Text

Blessed is the man that endureth temptation: for when he is tried, he shall receive the crown of life.—James 1:12.

* * *

Most dangerous is that temptation that doth goad us on to sin in loving virtue.—Shakespeare.

One Dollar a Day for Every Old Age Pensioner

Alberta Should Increase Allowance to the Legal Limit

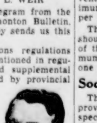
By HAROLD L. WEIR

In reply to a telegram from the editor of The Edmonton Bulletin the Hon. J. L. Ilsley sends us this wire:

"Old Age Pensions regulations allow provinces mentioned in regulations to disregard supplemental allowances provided by provincial governments in calculating income for purpose of paying Old Age Pension. Alberta is one of the provinces mentioned in regulations."

The Old Age Pension is made up as follows:

Three quarters of the pension is paid by the Dominion. One-quarter is paid by the provinces.



Harold L. Weir

Alberta has already added a five-dollar bonus to the pension paid in this province.

The ruling laid down in Mr. Ilsley's telegram means in short this: that there is nothing to prevent Alberta from raising the maximum pension to the limit of $365 per annum fixed by law.

The Government of Alberta should immediately take advantage of that ruling and raise the maximum pension in this province to one dollar per day.

Social-Minded

This is the most social-minded province in Canada. In every respect, Alberta has substantiated that claim.

And yet, even Alberta falls far behind such countries as New Zealand where an adequate pension is immediately payable to every person, at any age, who becomes incapacitated for work. Whether a man is fifteen or fifty, he receives an allowance as soon as he cannot carry on his accustomed duties.

At the age of sixty his pension may raise his income to $100 a month; he may have up to $2,000 in the bank and own a $2,500 house without having his pension affected.

The payment of a standardized pension, irrespective of means, is fully justified by the fact that the income tax takes care of what might be termed excess payments.

Canada looks for and the Canadian people demand a pension system that will provide at least a $30 a month allowance for every person of sixty years or more regardless of means.

This, of course, is primarily the business of the Dominion Government. But it is the duty of the government of Alberta, if only for the sake of its own prestige in social security matters, to approximate as near as is closely and possible within its own borders and in regard to its own citizens.

British Columbia is raising the maximum old age pension to this proposed dollar a day.

If Alberta should do the same, an exchange between the two provinces would be possible so that Alberta could benefit from a British Columbia and British Columbia citizens living in Alberta would be able to secure their pensions without that delay and red tape which has so frequently proved intolerable in the past.

Hostile

While the legal onus for social security falls upon the Dominion government, the moral onus falls more heavily upon the provinces because Mr. Ilsley, the minister of finance, has shown himself to be hostile to any expenditure of public money for such purposes.

His hostility was sharply manifest when, at the time of his presentation of his budget, he impatiently remarked that he had no time to disarrange his financial arrangements to include measures that would raise the retirement allowance to Canada's pioneers, many of whom, through no fault of their own, are in want or even destitute.

Mr. Ilsley, of course, did change his mind on the last day of the session when, without allowing any debate, he hurriedly announced that his department had arranged to raise the pension from $20 to $25 a month.

With the Alberta provincial bonus, this amounts in this province to $30 a month.

Now, one is entitled to speculate over Mr. Ilsley's reason for this sudden change in plans. Surely it could not have been the imminence of the Ontario election that altered his viewpoint.

However, his announcement was unsatisfactory for two reasons:

First, because it did not go far enough inasmuch as it failed to raise the pension adequately, failed to lower the age limit and failed to eliminate the means test.

Secondly, it was unsatisfactory because it was accomplished, not by statute, but under war emergency regulations. That means that when the war is over, it will have to go through parliament and be done all over again. It is purely temporary and operative only for the duration of the war.

Mr. Ilsley, cheerfully—and quite properly—has made a total gift of two billion dollars to our allies. He has said—again quite properly —that this imposes no hardship upon the Canadian people because it involves only a bookkeeping entry.

If Canada can make a bookkeeping entry of two billion dollars to keep up the morale of our associates in this war, why is it not possible to make a more modest bookkeeping entry, along the lines of social security, that would keep up the morale of our own people more efficiently than a dozen favorable reports from the front?

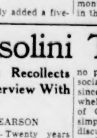
Mussolini Twenty Years Ago

Drew Pearson Recollects Personal Interview With Duce

By DREW PEARSON

WASHINGTON — Twenty years ago almost to the month, this columnist, then a very young newspaperman, interviewed Benito Mussolini, then a very young dictator.

Il Duce at that time was relatively fresh in office. He was at the peak of his popularity. Italy thrives on drama, and Mussolini was the matinee idol. To criticize him was rank heresy inside Italy, even unpopular outside Italy. People said he would inaugurate a new era, a new type of government which would replace outmoded democracy. Mussolini could do no wrong.



Drew Pearson

But as I took London in that interview with a man who rose so high, but fell so low, it was all too apparent even then that he was brittle. Even to my inexperienced eyes he was a papier-mache play-actor whose success depended on grandstanding.

I had been lucky enough to get an assignment to interview Europe's Twelve Greatest Men. They were not all great. Some had been able to fool the public into thinking they were great, some really had the stuff which makes for greatness. They included President Ebert of Germany, Benes of Czechoslovakia, Cosgrave of Ireland, Herriot of France, Seipel of Austria, Theunis of Belgium, Balfour of England, Cassel of Sweden and others.

President Ebert fell in the category of really great men. There was no pretense about him. A former socialist and saddle-maker, he was sincerely struggling against overwhelming odds to make a success of German democracy. He was simple, direct, completely frank in discussing Germany's trials and her need of world co-operation.

Near-Great

Benes of Czechoslovakia was equally so. In fact most of the "great men" were simple, direct and unpretentious. Charles Schneider, head of the giant LeCreusot munitions plant in France, which even then was doing business with France and across the line, was surrounded with more pretense than anyone else—until I got to Mussolini.

Il Duce was protected yards deep by red tape, protocol, this-and-that secretary, sonorous counselors, and other endless folderol. When I got to him, the stage had been perfectly set. No detail was overlooked. I was bowed through a maze of anterooms and pushed into a huge salon. It was dark. At the other end were windows, a desk and Il Duce.

I advanced over a stretch of floor that seemed endless. The man at the desk pretended to be engrossed on papers before him. Suddenly he bounced up, shook hands, and before I had time to open my mouth, plunged into the interview.

"You request my opinion of communism? (This was the burning topic in Europe and I had submitted a list of questions in advance.)

"All right, it is finished. Smashed. It does not exist.

"It doesn't exist in Italy. It doesn't exist in Russia. Russia is just as capitalistic as before.

"In other countries of Europe perhaps, it is not finished. France will have her troubles. Likewise England. But Italy—Russia—have vomited. They feel better.

Communism

He sat down to arrange some notes his secretary had given him. I remained standing. From my vantage point I looked down on a bald head, with a fringe of hair at the back partially hiding a large wen.

"Is Germany finished with communism?" I asked.

"No, Germany has much to go through with yet. Communism," he continued, "is a spasm which convulses a nation and leaves it feeble. It is the experience of men and women suffer changes in their lives. So do nations."

Mussolini did not realize at that time—twenty years ago—how prophetic he was. Perhaps today, as he sits forlorn, he realizes it.

Whether he is another question. Il Duce went on to tell how he had brought prices down in Italy, and suggested a similar step for FDR's current problems of the price roll-back. Only Mussolini used different methods.

"Prices must come down. I told my people—by force if necessary. Next morning my black shirts appeared in the market place and they forced the prices down."

Mussolini did not add that they forced them down by spilling vegetables into the streets. Nor did he explain that very soon farmers found that it was more profitable to keep their produce at home, so that vegetables disappeared from the market altogether.

"Is force necessary to use force in reforming Italy?" I asked.

"No," was his decisive reply, "force has not accomplished as much as the spirit of sacrifice."

Perhaps if Mussolini had stuck to that last statement Italy would not be in the throes of war. Ethiopia, woul'-' not have shattered the peace machinery of the League, and Italy would not have turned toward war, and today he would not be a friendless, despised, lonely old man.

Copyright, 1943, by United Features Syndicate, Inc., and The Edmonton Bulletin

Growth of Labor Department

One of Most Important Divisions of Wartime Government

By B. T. RICHARDSON

OTTAWA—The transformation that war has brought to the labor department of the federal government, bringing it to the level of one of the most important war departments of government, represents one of the significant sidelights of war administration in Canada. In parliament, Labor Minister Humphrey Mitchell disclosed that his department has been increased to more than 7,000 staff. It is therefore one of big departments of government.

Before the war the labor department consisted of less than 200 members. Its main work was conciliation of labor disputes, under the industrial disputes investigation act, and the dominion-provincial employment services. The department also collected labor statistics, administered the combines investigation act, the dominion annuities scheme, the fair wage policy, the technical education act, and similar acts.

During the depression, it became the administrator of various relief schemes, works projects and the youth training plan.

Conciliation work and administration of fair wages on government contracts increased greatly with the outbreak of war. The youth training plan was expanded to become the war emergency training program. Many new responsibilities were added to the department. In 1940 the unemployment insurance act provided for the national employment service, which replaced the older one, and a system of national unemployment insurance and price control policy required setting up of the national labor board and nine regional boards. The staff of these boards numbers 118 persons.

☆ ☆ ☆

In April, 1942, the national registration was turned over to the labor department. Investigation still requires a staff of 350 persons. It provided information for the military call-up and for other purposes. The department has been engaged in the involved task of compiling manpower records. It has conducted registrations of occupations of workers in industry from time to time, and an occupational history survey of members of the armed forces. Compiling data on the post-war job the problem of re-establishing members of the armed forces engages 80 employees.

In November, 1942, the military call-up was transferred to the labor department. This work is performed through 13 divisional boards, and total staff, mostly outside Ottawa, is 1,100 persons. National selective service was established March 1, 1942, and it has become one of the major wartime functions of the labor department. Its task is to mobilize civilian labor through policies to provide labor for war industries, such as shipbuilding, munitions and armaments manufacture, and basic industries such as agriculture, coal mining, base metal mining, logging, fishing and transportation. Under the selective service system, board powers under the labor permit system have been administered, to direct and control employment. It regulates the number of persons which the military call-up and for other purposes. The department has been engaged in the involved task of compiling manpower records. It has conducted registrations of occupations of workers in industry from time to time, and an occupational survey of members of the armed forces. Compiling data on the post-war job the problem of re-establishing members of the armed forces engages 80 employees.

In November, 1942, the military call-up was transferred to the labor department. This work is performed through 13 divisional boards, and total staff, mostly outside Ottawa, is 1,100 persons. National selective service was established March 1, 1942, and it has become one of the major wartime functions of the labor department. Its task is to mobilize civilian labor through policies to provide labor for war industries, such as shipbuilding, munitions and armaments manufacture, and basic industries such as agriculture, coal mining, base metal mining, logging, fishing and transportation. Under the selective service system, board powers under the labor permit system have been administered, to direct and control employment. It regulates the number of persons which the military call-up and for other purposes. The department has been engaged in the involved task of compiling manpower records. It has conducted registrations of occupations of workers in industry from time to time, and an occupational survey of members of the armed forces. Compiling data on the post-war job the problem of re-establishing members of the armed forces engages 80 employees.

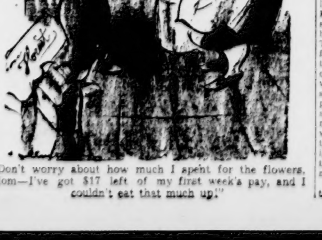
In November, 1942, the military call-up was transferred to the labor department. This work is performed through 13 divisional boards, and total staff, mostly outside Ottawa, is 1,100 persons. National selective service was established March 1, 1942, and it has become one of the major wartime functions of the labor department. Its task is to mobilize civilian labor through policies to provide labor for war industries, such as shipbuilding, munitions and armaments manufacture, and basic industries such as agriculture, coal mining, base metal mining, logging, fishing and transportation. Under the selective service system, board powers under the labor permit system have been administered, to direct and control employment. It regulates the number of persons which the military call-up and for other purposes. The department has been engaged in the involved task of compiling manpower records. It has conducted registrations of occupations of workers in industry from time to time, and an occupational survey of members of the armed forces. Compiling data on the post-war job the problem of re-establishing members of the armed forces engages 80 employees.

In November, 1942, the military call-up was transferred to the labor department. This work is performed through 13 divisional boards, and total staff, mostly outside Ottawa, is 1,100 persons. National selective service was established March 1, 1942, and it has become one of the major wartime functions of the labor department. Its task is to mobilize civilian labor through policies to provide labor for war industries, such as shipbuilding, munitions and armaments manufacture, and basic industries such as agriculture, coal mining, base metal mining, logging, fishing and transportation. Under the selective service system, board powers under the labor permit system have been administered, to direct and control employment. It regulates the number of persons which the military call-up and for other purposes. The department has been engaged in the involved task of compiling manpower records. It has conducted registrations of occupations of workers in industry from time to time, and an occupational survey of members of the armed forces. Compiling data on the post-war job the problem of re-establishing members of the armed forces engages 80 employees.

In November, 1942, the military call-up was transferred to the labor department. This work is performed through 13 divisional boards, and total staff, mostly outside Ottawa, is 1,100 persons. National selective service was established March 1, 1942, and it has become one of the major wartime functions of the labor department. Its task is to mobilize civilian labor through policies to provide labor for war industries, such as shipbuilding, munitions and armaments manufacture, and basic industries such as agriculture, coal mining, base metal mining, logging, fishing and transportation. Under the selective service system, board powers under the labor permit system have been administered, to direct and control employment. It regulates the number of persons which

The extent to which representatives of labor share and assist in

SIDE GLANCES



"Don't worry about how much I spent for the flowers, Mom—I've got $17 left of my first week's pay, and I couldn't eat that much up."

The Bulletin's Readers Say:

Employment

Editor, Bulletin: In a recent paper Mr. Ashby takes exception to a statement made by a university graduate that: "Every possible means must be devised to provide work for the thousands of returning men from the armed forces."

His letter implies that the graduate would have the returned men "work," that is do anything—dig holes and fill them—just to be undergoing physical exertion. A better term for both parties to use would be "useful employment," as it limits in a more precise degree the activity in question.

Each returned man would be given the opportunity to accept useful employment with remuneration: this would enable him, as a result of his efforts to receive a share of consumers goods. At the same time he would contribute to the production of goods and services for others.

It is evident from our knowledge of the past depression years, that unlimited license was not useful. Certain classes of people were required to forego consumption of goods and services in order to support the enforced idle. This situation cannot be considered beneficial for the welfare of the group as a whole.

His letter indicates he is putting a different interpretation on the word "work." It would appear then, that a substitution of terms or a clearer definition of words may be necessary in order to avoid confusion.

A GRADUATE.

118 Ave., Edmonton.

☆ ☆ ☆

Manpower

Editor, Bulletin: There are large advertisements in the newspapers calling for men, urgently needed by the Air force and the army.

Why not take all physically fit university students and graduates and put them in one of the services? They can finish their studies after the war. Is there anything unfair in that?

Also to make an honest, careful survey of the young men on the farms —physically fit—and replace them with other men, or women, who can handle the jobs they are doing with a period of training. Don't forget, there are many Canadians from England took up farming here years ago, under much harder conditions, who have done as well as those born on the farm. Many of them have been outstanding successes in their various communities. Even ministers of agriculture!

These low categoried city men could work with older farmers and drive tractors. Women are doing it in other countries as well as some in Canada. Anyone can feed pigs, etc.

I notice that many men supposedly unfit for the services do a remarkably good day's work, and are probably better at all kinds of sport (young athletes in fact) than the average man in the army, navy or air force. Very strange!

Summing it all up, I should say there are probably thousands of Canadians, young and middle-aged, fit for active service, anywhere in the world, who are not in uniform and are not indispensable at their ordinary jobs. Useful survey should be made by officials not living in the same province.

—WAR VETERAN."

• Cereal, Alta.

☆ ☆ ☆

Canadian Grain

Editor, Bulletin: Of those dozen "recommendations" of the house of commons agriculture committee, I could find several which I considered encouraging: (a) The advisability of paying farm storage on grain; (b) producer representation in the appointment of marketing boards; and (c) consideration of the advisability of allowing the Wheat Board to take control of the handling and marketing of oats and barley on a pooling basis, according to grade."

Producers of your readers who feels that the general "grain" situation calls for long-term policy, rather than from month to month or even from season to season, particularly in its relation to the position along the livestock production front. This will mean "tightening" as the months pass (alike north and south of the line) and will call for higher integration and co-operation with the national policies of the United Nations than has, thus far, emerged.

Is not sufficient to merely look at the North American scene, in days when it is becoming plain to the man-in-the-street that millions of starving folks in Europe and elsewhere must be fed from this North American pantry for from two to three years? Even as these words are written, hundreds of thousands of Sicilians who are being daily liberated from Axis control are becoming partially dependent upon "food" coming in on the heels of the armies of freedom.

It is not enough to say to the Wheat Board "take control of the handling and marketing of oats and barley" with the earliest possible date. It would lend to build a feed-grain "evener" as between the Western and Eastern livestock farmers, and would put an end to such statements as the following, credited to an East Elgin farmer in today's Free Press Times-Journal (St. Thomas): "I can't afford to buy Western Canada oats at sixty cents a bushel—oats for which the western farmer receives 32 cents a bushel. Who gets that extra 28 cents a bushel?"

My understanding is that 31 cents puts a bushel of oats into Fort William? Surely the grower wins more than 28 cents? I would like to know the true "spread".

DOWN EAST.

Toronto, Ont.

SAFE STORAGE



For Household Goods and Office Furniture

IT'S FIREPROOF

Separate Locked Rooms, Piano and Chesterfield Rooms
Vaults for Valuables. Low Insurance Rates

Crating, Packing, Shipping

BIG 4 VAN LINES LTD.

Long Distance Moving

PHONE 21414 205-206 KRESGE BLDG.

District News in Brief

Red Deer Co-Op Has Annual Meet

RED DEER—Satisfactory reports were presented at the fifth annual meeting of the Red Deer Consumers' Co-operative Association, held in the Cit yHall recently. C. E. Doupe, chairman of the board, presided. Report of manager G. H. England showed a successful year. A substantial increase in the turnover of the store was noted and reserve dividend certificates on the year's operations were distributed.

Votes of thanks were passed to the board of directors and the manager and staff. It was learned with regret that chairman C. E. Doupe had decided to retire from the board of directors.

Criticism was voiced of late opening hours of the local stores, and a motion adopted suggesting store hours be from 8.30 a.m. to 5.30 p.m.

A. M. Martin and Dan High were elected to the board of directors; Mrs. R. C. Moyse and Jacob Roth were re-elected, and Fred Domoney and Hugh Bower are continuing directors.

With Those In Uniform

LACOMBE—L/Cpl. J. King is home on leave with his parents, PO Jack McKinlay has left for eastern Canada and Stoker Ron Bright is on his way to Quebec.

L. R. Lawrence was a recent visitor at his home here . . . Pte. G. Graham spent leave at his home in Morningside . . . PO. Tom Ford left for eastern Canada after spending two weeks' leave with his parents.

DUFFIELD—Cpl. Russel Irvine, R.C.A.F., is home on leave.

JASPER—George Gourlay, R.C.A.F., left Monday for Vancouver after spending leave at his home here. Margaret Bonner of the R.C.A.F. (W.D.) returned to her station last Sunday. Pte. J. Finlay spent the week end with his family.

ATHABASCA — Able Seaman Jimmy Jones has been visiting Athabasca on furlough. His mother lives in Aklavik. Sgt. Bill Blacklock, who has just arrived in Canada after three years overseas, spent his furlough in Athabasca. He has now left for Calgary.

RED DEER — Alderman Peter Gordon and Mrs. Gordon of Red Deer received word this week that their youngest son, Flt.-Lt. Wilfred H. Gordon, R.C.A.F., previously reported missing, is now safe. He was posted missing early last month. Flt.-Lt. Gordon went overseas in July 1941.

Lt. Lois Botterill, youngest daughter of Mr. and Mrs. W. J. Botterill of Red Deer, who is with the C.W.A.C., has been promoted to the rank of captain. She is stationed at Calgary.

BAWLF—LAW. Elsie Carlson, R.C.A.F. (W.D.), is taking a time-keepers course at Uplands, Ottawa, after which she will become inspector-instructor for the maritimes and Quebec. Miss Carlson joined the R.C.A.F. three years ago.

Pte. Anton Noulett, Prince George, is visiting his parents, Mr. and Mrs. John Noulett. Frank Omoe, R.C.A.F., Macdonald, Man., is spending leave with his parents Mr. and Mrs. Cousin Amoe. Cpl. Alfred Lyness, stationed at Montreal, is home on leave with his wife and son. LAC. Eugene Meadahl, R.C.A.F., is spending leave with his parents, Mr. and Mrs. Marin Meadahl. Joe Peter, R.C.A.F., has been transferred to Victoria.

PRIVATE BREGER ABROAD



"I agree with the Supply Sergeant that you'd better confine your gambling habits to card playing!"

Red Deer Phones Show Small Profit

RED DEER—All directors were re-elected at the annual meeting of the Red Deer Mutual Telephone Company, held here recently. Directors are R. J. Murray, A. D. McCune, A. Sirois, Neil McPhee, Jas. Hazlett, Vic Bjorkeland and J. C. Puney. President R. J. Murray was in the chair at the meeting.

Marshall Lees, secretary-treasurer, gave a financial statement showing the company was operating on a narrow margin of profit. The report gave concern, in view of replacements necessary in the system. Present rental charges of $1.75 per month just cover cost of operating, and allows nothing for rebuilding.

The company operates 165 miles of line and more than 330 miles of wires in territory which runs from twelve miles west of Red Deer to Pine Lake.

Two Hills Funeral For Soldiers Killed At Pacifc Coaist

TWO HILLS—Funeral services for Gnr. Harry Eglinsky, 22 years old, killed while on duty at Port Alberni, B.C., were held here recently with the Rev. A. Chrustevka officiating. Gnr. Eglinsky was the son of Mr. and Mrs. Mike Eglinsky and had been in the army a year and a half.

He is survived by his parents, and five brothers, John of the Royal Canadian Engineers; George, Canadian Army overseas; Bill, Victor, and Metro, at home, and four sisters, Mary of Edmonton; Mrs. Alex Eluik, Crows Nest Pass, and Martha and Lily at home.

Gleaned From Rural News

HARDISTY—Conrad Nelson, who lives south of Hardisty, was brought to St. Anne's hospital Thursday after being trampled by a horse.

On Sunday evening a church service will be conducted at lake by the Rev. A. Cole of the Anglican church, for the benefit of vacationers.

John and Alexander Brown visited last week at the home of their parents, Rev. and Mrs. Brown. Mr. and Mrs. Stanley Warne and family are leaving shortly for the coast.

JASPER—Sponsored by the Canadian Daughters League and the British Empire Service League, a benefit whist drive and dance was held in the Legion Annex. Honors at cards were won by Mrs. F. Woodman, Mrs. R. Butler, J. Segeard and H. McFadyen.

Playoffs in the Jasper football league have just been completed. A three-game playoff was necessary between Jasper town and camp, two games ending in a tie. In the final game the camp boys took a close decision from Jasper, winning the championship.

ATHABASCA—In the "Stamp-Out-the-U-Boat" campaign Saturday, girls of the Athabasca Guide Company sold $50 worth of war savings stamps. Boys of the local Air Cadet squadron sold $30 worth of the stamps.

Recently the No. 2 Deca oil well, southwest of Athabasca, exploded. Gas from below blew 200 feet of 6½-inch pipe and cement raising into the air. Equipment had to be rushed from Wainwright to repair the damage.

Dave Fisher of Victoria, B.C., is visiting Sam Goodwin of South Athabasca. Vernon Lewis left Tuesday for Pelican Portage where he will be assistant telegraph operator.

BAWLF—Arthur Wyrozuh, son of Mr. and Mrs. John Wyrozuh, has left for Sexsmith, where he will be assistant station agent.

Miss Evely Damberger, Bonnyville, is guest of Miss Donna Damberger. Miss Bess Ealer left Saturday for Edmonton. She has been staying with Mr. and Mrs. Allan Ealer.

Mrs. John Rolseth and daughter Marilyn arrived here after visiting Mrs. Rolseth's father at Stronghield, Sask. They will leave soon for Cherbill to join Mr. Rolseth.

A surprise party was held recently for Mr. and Mrs. Carl Leiren, when thirty friends called to extend wedding congratulations and to make a presentation.

The Palmer Red Cross Society realized over $200 as proceeds of a picnic at the Gladstone picnic grounds.

At a recent CCF meeting in Camrose, officers elected include Mrs. Peter Moan of North Bawlf, and Mayor Jacob Boness for South Bawlf.

Miss Rose Nelson of Bawlf has been selected to teach in Camrose public school.

Mr and Mrs. John Pire and sons have leased the C. W. Jain farm and will take possession soon. Mr. and Mrs. Reginald Brooks of Vermilion have taken over the farm belonging to Roy Brooks.

RED DEER—Mrs. R. L. Hepworth was elected Supreme Associate Royal Lady at a recent Order of Royal Purple convention in Calgary. Delegates of the Red Deer O.R.P. who attend the convention were Mrs. Hepworth, Mrs. J. Gibson and Mrs. W. J. Kirkpatrick. Other Red Deer members attending were Mrs. C. Parker, Mrs. J. Boyd, Mrs. Walter Stenhaeck, Mrs. John Skene, Mrs. Ray Camobell, Mrs. F. A. Van Sloke, Mrs. Grant Baile, Mrs. John Richards and Mrs. J. E. C. Oxford.

Extra Street Cars For Race Meeting

With the co-operation of Edmonton's street railway system, race headquarters said Saturday that arrangements had been completed to have extra street cars to transport race fans to the exhibition grounds Monday for the Model T Race Meet. There will be adequate accommodation on the street railway to and from all parts of the city during the afternoon, and citizens are urged to leave cars at home, to conserve gas coupons.

For those who drive cars out to the track, a parking space has been provided by the Royal Canadian Air Force, just south of the former Women's Building. All spectators with this ticket will enter through the south gate, and then through a corridor made through the No. 3 "M" Depot grounds to the race track.

Canadian Legion members will be in charge of parking cars.

Mussolini Brought Before Italo King By Army Officers

BERNE, July 31.—(AP) — King Victor Emmanuel was compelled to send army officers to bring Mussolini to the palace when he asked for the Duce's resignation, according to the Gazetta Del Popolo of Turin.

The newspaper gave this version of events:

Mussolini, after the Fascist grand council voted against him Sunday, was supposed to go to the king to submit his resignation. Instead he went to an agricultural exhibition where he distributed prizes.

The king dispatched officers to get him. When Mussolini was brought to the palace he told the king there "are only a few centres of resistance," which he said "could be easily eliminated."

The king answered, according to the Gazetta, "We think you had better resign."

Calgary Building Shows Sharp Drop

CALGARY, July 31.—(CP)—Calgary's building program is trailing along behind the construction work of last year by $1,089,649 according to figures for the seven months' period issued by the civic building department yesterday.

So far this year 888 permits to a value of $1,232,563 have been issued by the building department as against 1,140 permits with an aggregate value of $2,322,212 a year ago.

Official List War Casualties

R.C.A.F.

OTTAWA, July 31.—(CP)—R.C.A.F., in its 641st casualty list of the war containing 42 names yesterday reported five men killed on active service overseas, 33 missing on active service after overseas air operations, and one drowned accidentally in Canada.

The overseas section of the list also contained the names of two men previously reported missing on active service and now reported prisoner of war of Germany, and one previously missing on active service and now reported prisoner of war of Germany.

Following is the latest list of casualties with official numbers and next of kin:

OVERSEAS

KILLED ON ACTIVE SERVICE

Green, William John Russell, P.O., Smiths Falls, Ont.
Kaiser, Walter Bruce, Sgt., R101947, Mrs. W. R. Kaiser (wife), 175 Nassau St., Winnipeg.
McKercher, William Dunne Goldicott, PO., J24801, J. A. McKercher (father), 3140 Princess St., New Westminster, B.C.
Snead, Samuel Thomas, PO., J26839, Mrs. Cecelia Brookhanza (sister), 856 Mountain Ave., Winnipeg.
Wheeler, William Bernard, Sgt., Pickering, Ont.

MISSING ON ACTIVE SERVICE AFTER AIR OPERATIONS

Andrews, James Wesley, Sgt., R135308, T. W. Andrews (father), Blackdale, Man.
Beairsto, Carl Phillips, Sgt., R86223, F. P. Beairsto (father), Sedgewick, Alta.
Cadmus, George Austen, PO., La Cumbre, Cordoba, Argentina.
Calder, William Henry, Sgt., R118334, J. M. Calder (father), Materthorpe, Alta.
Coe, George Demetrius, Flt. Sgt., Windsor, Ont.
Currie, Alfred Ross, Sgt., Woodstock, N.B.
Deane, Anthony David, Sgt., Windsor, Ont.
de Bussac, George Henri, J11884, Mrs. J. de Bussac (mother), Lydden, Sask.
Fayes, Herman Stanley, Sgt., Uxbridge, Ont.
Follows, William Arthur, FO., Toronto.
Fudge, Bruce Samuel, Flt. Sgt., R93125, S. P. Fudge (father), 198 Colony St., Winnipeg (wife overseas).
Hills, James Oliver, Sgt., R178308, F. R. Hills (father), Drake, Sask.
Kelmer, Norman, Flt. Sgt., Toronto.
King, Ralph Henry, Sgt., Windsor, Ont.
Kopchuk, John, Sgt., R152169, John Kopchuk (father), 168 11th Ave. E., Melville, Sask.
Lewis, Albert Bennett, Sgt., R106451, Mrs. B. B. Lewis (wife), Goulden Stream, Man.
Lown, John Lionel Frederick, FO., Sudbury, Ont.
MacAulay, Neil Thomas, Sgt., R121833, D. A. MacAulay (father), Coalspur, Alta.
McNeil, Roderick, Flt. Sgt., Glace Bay, N.S.
Meyer, Melvin Maier, PO., J17344, Mrs. Leo Meyer (mother), 482 Balmoral St., Winnipeg.
Moorcroft, Edward, Sgt., R160184, Thomas Moorcroft (father), Boulder, B.C.
O'Reilly, James Patrick Gallery, Sgt., Montreal.
Orlinski, Casimir Frank, Sgt., R134317, Mrs. J. S. Orlinski (mother), 435 Magnus Ave., Winnipeg.
Palmatier, David Edwin, Sgt., R116471, R. E. Palmatier (father), 47 Oakwood Crescent, St. James, Winnipeg.
Parkinson, William George, Sgt., Lansing, Ont.
Patry, Joseph Gaudias Albert, PO., Montreal.
Rhodes, Alfred Spencer, Sgt., R131818, Mrs. A. A. Rhodes (wife), 1920 Benventi Ave. N., Lethbridge, Alta.
Sleffer, Arthur James, Sgt., Long Branch, Ont.
Smeath, William Alfred, WO., R80320, C. A. Smeath (father), Cranbrook, B.C.
Star, Ernest Alexander, Sgt., R131714, E. N. Star (father), Picture Butte, Alta.
Turner, Frederick Jack, Sgt., R106187, Mrs. F. O. Turner (wife), 504 Beresford, St., Winnipeg.
Vicary, George Thomas, FO., Toronto.
Wood, John Kenneth, Sgt., Stirling, Ont.

PREVIOUSLY REPORTED MISSING ON ACTIVE SERVICE, NOW REPORTED PRISONER OF WAR (GERMANY)

Carter, Rev. Elliot, PO., J17002, F. W. Carter (father), Stonehenge, Cadboro Bay, Victoria.
Kingsley, Alan, FO., J13036, Mrs. R. J. Kingsley (mother), 423 Clarence Ave. N., Saskatoon.

PREVIOUSLY MISSING ON ACTIVE SERVICE, NOW REPORTED PRISONER OF WAR (GERMANY)

Ball, Roderick Jerome John, FO., Welland, Ont.

CANADA

DROWNED ACCIDENTALLY

Keeble, Leslie Adelbert, AC., Hereford, Herefordshire, Eng.

Col. Drew Denies Program "Hasty"

STRATFORD, Ont., July 31.—(CP)—Lt.-Col. George Drew, Ontario Progressive Conservative leader, said last night there is no truth in claims by rival parties that his 22-point platform is "hastily-devised." He said each point has been advocated by some Progressive Conservative member in the legislature during the last four years.

If elected in the Aug. 4 provincial election, Col. Drew told a public meeting, his government would reduce the taxes of real estate by at least one-half for school purposes.

The Progressive Conservative plan with regard to taxation was not original. A similar system had worked successfully in Britain where it had been established that reduction of taxes on real estate would not increase general taxation "by one cent, because it will start a building program of great proportions that will in turn produce more revenue."

Fuehrer Sends 11 Duce Gift For Birthday

LONDON, July 31—(CP)—The Berlin radio announced yesterday that Hitler had sent Mussolini the complete works of Nietzsche, specially printed and with a "cordial dedication by Hitler" as a 60th birthday present. The broadcast said the books were delivered by Nazi Field Marshal Albert Kesselring. Presumably Mussolini was in custody when the present was delivered.

U.S. Bombers Hit Nazi Plane Plant

By RICE YAHNER

LONDON, July 31.—(AP)—Four-motored American bombers in strong force battered a German plane factory at Kassel yesterday while lesser Allied planes swept northern France and the Low Countries in force in an explosive epilogue to a 2,300-ton bombing of burning Hamburg in its seventh attack in a week.

The heavy bombers shot down 27 of the 52 or more German fighters destroyed in the daylight sweeps, among the heaviest of the Allied aerial offensive. Eleven big bombers, one medium bomber, three light bombers and seven fighters were lost.

The sun has a diameter of 866,000 miles.

Woodward's
STORE HOURS: 9.30 A.M. TO 5.30 P.M.—TELEPHONE 22181
... Will Remain
CLOSED MONDAY
CIVIC HOLIDAY
Watch Monday's Dailies for Outstanding Woodward Values
ON SALE TUESDAY

Electrical Contracts
LARGE AND SMALL
COLIN ALLAN
Electrical Contractor
10233 Jasper Ave. (Upstairs)
Phone 24861

One of Canada's Largest Tire Recapping and Repairing Plants
EDMONTON TIRE EXCHANGE
10251 103 Ave. Ph. 22250-22257

SUNLEY ELECTRIC CO.
LIGHT and POWER SPECIALISTS
Edmonton, Alta. Phone 27773

Ready-Mixed
CONCRETE
Alberta Concrete Products Limited
Phone 23881
Corner 104 Ave. and 111 St.

H. KELLY
10041 101A Avenue
Plumbing and Fixtures for a Modern Home
Phone 21466

W. H. CLARK Lumber Co.
LIMITED
Lumber - Interior Finish
Builders' Supplies
109 St. Edmonton
Phones 24165 - 24166
Better Materials at No Extra Cost

We are all GOING PLACES with CANADA when Victory comes







Yes . . . Bill and Betty . . . Jack and Jane . . . are going places when the fighting is over and victory won.

Bill is in uniform . . . Betty is making munitions . . . Jack and Jane are pretty young yet, but old enough to know what war is all about.

They're going places because they are part of Canada . . . and no other nation will afford such breadth and freedom of opportunity in the post-war world . . .

. . . because, back of all our great natural resources . . . back of our growing industrial might . . . stands an electrical power development unrivalled anywhere on earth.

Today the electrical industry is throwing its immense resources into winning the war!

But think what it is going to mean when nearly ten million horsepower now developed in Canada are turned from war to peace.

It's going to mean more power for peace-time industries . . . more comforts and conveniences for our homes . . . more progress in culture and advancement . . . more opportunities for our fighters and workers . . . and a brighter future for all our children.

Yes . . . Canadians are "going places" . . . and electricity will lead the way.

That's why Westinghouse . . . pioneer of modern power development . . . is planning now for the production of new electrical equipment for our industries and up-to-date electric appliances for our homes in the world of tomorrow.

ELECTRICITY
Key to Canada's
FIFTH FREEDOM

CANADIAN WESTINGHOUSE COMPANY LIMITED - HAMILTON, CANADA
Sales Offices: Vancouver, Trail, Calgary, Edmonton, Regina, Saskatoon, Winnipeg, Fort William, Toronto, Brantford, London, Montreal, Ottawa, Quebec, Halifax

Westinghouse
ELECTRICAL PRODUCTS FOR INDUSTRY AND THE HOME



Diversified Sports Occupy Edmontonians During Summer Months



Left, Lloyd Lufkin, Hollywood, and Harriette Dalphond, 12513 Stony Plain Road, riding along a sun-splashed lane near the St. Albert Trail. Despite the advances of automobiling and this city's position as an air centre, horseback riding remains a popular pastime.



There may be a shortage of tennis balls in other parts of the country—but the Civil Service Tennis Club is not curtailing activities on that account. A pretty trio of club members, from the left, are Cal Holmgren, Dorothy Britton, and Helen Carr.



Swimming and the Good Ol' Summertime are synonomous. Here are Doris Fishwick (sitting) and Margaret Long, making a cute picture at the South Side swimming pool.

Summertime in Edmonton brings a diversity of sport activity surpassed by few cities on the North American continent. Horseriding, cycling, swimming, tennis, golf, baseball, in fact any sport that can be named is played here, in a climate second to none.



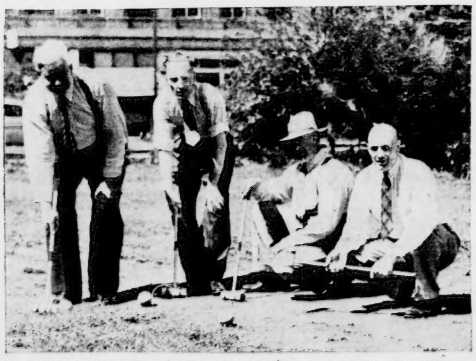
Three all-round sportsmen of the city, snapped on the Municipal Golf Club Course. From the left are Ed MacRae, Francois (Bri) Brissette, and Maurice Richards. In the background the dome of the Legislative Buildings and the High Level Bridge can be seen.



One charming reason the Walk-Rite baseball club won the North Alberta championship. It's Jean Barton in the picture. Looks like Jean's just about ready to bat an eyelash!



Canoeing at White Mud Creek is a cool way to spend the hot summer days. In the left canoe are Marian Ross, 9407 99 street, and Dave Paulson, 8913 87 street, while at the right, Marion Clark, 9630 99 street and Wally Bradley, 9319 95 street are pictured.



Staff members of Alberta College enjoy croquet during lunch hour. From the left are F. S. McCall, B.A., D.D.; A. McDonald; D. W. Hyndman, and W. G. McKerlie.



Beatrice McCrum, 10040 87 avenue, all ready for a jaunt in her canoe.



Some expert horseshoe-pitchers can be found at No. 2 Fire Hall. From the left are Bob Vint, Jamie Jamison, Fire Chief James Macgregor, Fred Grossman, and Mervyn Bruce. The fire laddies practice their metal-tosing in between calls.



At the Alberta Avenue Bowling Club, members can be seen these evenings enjoying their favorite pastime. Front row, from the left, are W. Penfold, J. Colville, and Mrs. McPherson. Back row, from the left, includes H. S. Jackson, Mrs. McChuley, Pte. Sneddon, B. White and J. Bonnett.



The Royal Canadian Air Force goes bicycling in "time off". From the left in this picture are AC2 J. Teeling, Dewinton; Eileen Barnhill, 11508 107 avenue; Margaret Wood, Rene LeMarchand Mansions; AC2 G. Wiltse, Royalties; Lorraine Wood, Rene LeMarchand Mansions; Vina Curry, 11508 95A street; AC2 L. Wickers, Royalties; and AC2 R. Rookwood, 11049 University avenue.

—Photos by Alfred Blyth Studios

Africa Waits

By ACHMED ABDULLAH

CHAPTER XXII

THE Negroes and half-breeds, the hewers of wood and drawers of water, listened to the gossip telling the tale of an Arab who had come from their town . . . describing him . . . mentioning where he was . . . a man who was very ill and kept on babbling two names: Nancy and Zaman Khan.

The blacks spread the tale by word of mouth.

Moise Torjeman heard it from the lips of his Sudanese cook. He spoke of it to Zaman Khan who was pleasantly occupied, before going to bed, with a brandy bottle and a gurgling water-pipe.

The Afghan rose.

A few seconds later, he knocked at Nancy Brown's door.

"Mem-saheb!" he called. "Mem-saheb!"

These last days, while Lincoln had crossed the wilderness, Zaman Khan had obeyed his instructions to the letter, keeping close track of Nancy Brown.

She had grown irritated.

"What's the idea?" she had demanded.

"What idea, mem-saheb?"

"Snooping after me all the time!"

"Hookum hai—it is an order," had been his answer.

"Whose order?" she had asked, and the Afghan had kept silent.

Often, during those days, her impatient, angry question, and, as often, Zaman Khan's mocking silence. Yet, deep in her heart, she had known without being told.

Again she would ask the Afghan:

"Was it your friend who told you to play nursemaid to me? What did he say?"

Zaman Khan would smile maddeningly, without replying, would ask himself:

"Is she really a spy? If she were, would she inquire, so freely, so foolishly, about the saheb? And, if she is not a spy, why does she ask so often about him? Ah! I think I know."

Now, tonight, he was knocking at her door.

"Mem-saheb!" he called. "Mem-saheb!"

* * *

A second or two later, she appeared on the threshold, sleepy-eyed, wrapped in a kimona.

"What's the matter?" She was nervous, a little frightened.

Zaman Khan told her in a few words. She stood quite still, did not even tremble.

"I must go to him," she said steadily.

"And I."

"Yes. You and I."

"We start at once."

He turned. She said:

"Wait."

"Oh—?"

"I'll give you money—to buy things—for the journey and—"

"Money!" he echoed, and she reddened under his stony stare. "By the honor of my mother, have I not money of my own, would I not sell my very soul when a friend is in need? Do I love the saheb less than you do?"

Swiftly, Nancy's keen mind pounced on the word "saheb." So the man was not an Arab, was one of her own race . . . it made things—oh—more easy. . . .

She interrupted her thoughts.

"Will we get to him in time?" she demanded.

"There is always a way if you know how to twist the mule's tail. I, being an Afghan, know every trick of twisting two things are needed. Speed and sound. I shall see to both."

* * *

There had come to town, only a week earlier, an elderly Arab, Asad Suleyman, a retired grain merchant who, chased out of Tripoli by the threat and clamor of war, had returned to his native Yebba. Haughtily he had come, riding in a rickety, rattling old Ford—it was the only automobile within many square miles — on which, occasionally, he would drive about the countryside, frightening the dogs, the camels, the children.

He and the Afghan had become good friends immediately. So now, although roused in the middle of the night, he showed no anger.

His friend would like to borrow the car, at once?

What for?

Zaman Khan did not wish to say? Perhaps an amorous adventure?

Help yourself. There is plenty of oil and petrol. Only — can you drive?"

"No, but the woman can."

Suleyman winked broadly. He poked Zaman Khan in the ribs.

"Wah"—he exclaimed admiringly —"I wish I were your age and—oh —less married! Good luck to you!"

Hurriedly Zaman Khan went to the outskirts of town, to Murad el-Touati's coffee-house, a disreputable dive where nightly met the underworld of Yebba. Arabs and blacks and half-breeds. Men and women.

They greeted him noisily.

"Here!" A hand thrust a bottle at him. "Wet your gullet, O son of the world!"

"Thank you, thank you!" said the Afghan. "But not tonight. Tonight I need the hand of a friend."

At once a dozen men rose. A dozen weapons flickered. He laughed.

"Not a hand to draw steel," he added, "but a hand to beat the signal drum. Who of you heroes knows how to make them talk?"

There stepped forward a large Aquamoo Negro with kinky, snow-white hair, a vivid scar running from his left eye to the right corner of his mouth.

"I do, Khan effendi."

"Excellent, Ayuwa!" The Afghan drew him into a corner. "Listen. . . ."

To Be Continued

V

Expect Canada Will Be Member Of Food Board

By J. F. SANDERSON

WASHINGTON, July 31.—(CP)—In recognition of Canada's position as the second ranking food provider among the United Nations, Canada shortly may be appointed to full membership on the combined food board, it was reported here yesterday.

The board at present is limited to representatives of the United States and Britain. Its function is to co-ordinate food production and distribute surpluses among the United Nations. Its headquarters is in Washington.

It was suggested here that official announcement of Canada's nomination to full membership may be delayed two or three weeks although only details remain to be completed.

V

Killed in Crash

HAMILTON, Ont., July 31.—(CP)—Sgt. James Allan Cowman, 26, of the R.C.A.F., was killed yesterday in an airplane crash at Bella Bella, B.C., his parents, Mr. and Mrs. George Cowman, of Hamilton, learned officially last night. No details were given.

HOLD EVERYTHING



"Hmm! I think I'll assign you to a listening post!"

CURIOUS WORLD



Answer: Teapot Dome oil field.

SAILING SHIPS



(To be colored with paints or crayons. Whenever you come to a word spelled in CAPITAL letters, use that color.)

"We have lots of fun sailing ships," says YELLOW-haired Susie May. "Teddy has a RED ship with a bright YELLOW rudder and keel, and a RED pennant flying from the mast, and he sails her right across the BLUE waters of the pool—we call it the Indian ocean and we make believe we are going to India to fetch some silks for Betty, my doll."

"Susie May sails her ships too," cries Teddy. "They are YELLOW leaves, and she always has plenty of ships in drydock. See, there are two now beside Betty. Susie May is a mighty fine sailor!"

Both Susie May and Teddy wear White sailor blouses, and their collars and cuffs are BLUE trimmed with White. Teddy's with braid, Susie May's with stars. Their neckties are RED, so are the stripes on the sleeves of their blouses. Teddy's trousers are White, but Susie May's skirt is BLUE. Teddy's hat is White, and Susie May's is BLUE.

Betty has YELLOW hair and Teddy's is BROWN, both have PINK (use RED lightly) cheeks. Betty has PINK cheeks, too.

The grass is bright GREEN and the sky is BLUE.

Paint the border of this picture RED and the lettering GREEN.

CLAIRE VOYANT



Today! CARY GRANT in "MR. LUCKY" Capitol

NANCY



Everything for the Family ARMY & NAVY DEPT. STORE — EDMONTON Alaska Outfitters (Reg.)

AROUND HOME



69c THRIFTY WASH, 10 lbs. All Flat Work Ironed CAPITOL CLEANERS and LAUNDRY CARRY and SAVE CLEANING, • Suits • Dresses 49c

HUGH STRIVER



PODERSKY'S 104th ST. and JASPER AVE. BETTER QUALITY FURNITURE FOR LESS! BUY YOUR FURNITURE AT PODERSKY'S LTD. 104th ST. and JASPER AVE. ONE STORE ONLY

SUPERMAN



DICK TRACY



GASOLINE ALLEY



ORPHAN ANNIE



The Bulletin's SPORT SHOW by Hal Dean

SPORTS EDITOR

THERE is little question but that the four girls who will represent this city in the athletic meet being held in conjunction with the Caledonian Games in Vancouver will give a good account of themselves next Saturday.

All have been consistent performers in local track and field meets and it will be particularly surprising if Edith Skitch does not cut quite a swath in the junior division.

Edith's work in school competition has been very impressive—her holding of provincial records in the 60 and 100-metre sprints and running broad and high jumps being ample evidence of her accomplishments. The others on the team of four—Violet McGhan, whose home is in Clover Bar, Sylvia Callaway and Gladys Limming—will enter the senior sprints and jumps.

And while he would modestly decline any share of the credit for making local representation at the Vancouver meet possible, there is little doubt that the very unselfish and genuinely altruistic work of A. R. Lawrence can be detected in the background.

Mr. Lawrence has for years displayed a great interest in athletics amongst this community's younger citizens—in fact, he devotes all of his time to that worthy object. And in addition to being a keen supporter of the Edmonton Girls' Athletic Club, "A. R." also supplied much of the spark required in the successful organization and operation this summer of the flourishing Boyle Street Boys' Softball League.

HERE AND THERE . . .

DEFEAT for the Dodgers at the hands of the Arrows tomorrow afternoon will mean their elimination from this year's senior baseball playoffs. The Yanks still hold a two and half game lead over the second place Hornets who now cannot be squeezed out of a berth, for even should they lose every game they couldn't finish worse than in a deadlock for the runner-up position.

Dodgers still have four to play (including a possible tie re-play with the Yanks) and the Arrows three. A victory for the latter on Sunday would give them eight wins and so even should they drop their two last they would wind up with eight wins and 10 losses. On the other hand should the Dodgers lose tonight and win the others, they would finish the schedule with seven wins and 11 losses.

Tonight's benefit game between the All-Stars and Yanks is deserving of the support of every baseball fan in the city. As is well known it is being staged under the auspices of the Municipal Chapter, I.O.D.E., and the men of the destroyer "Athabascan" alone are being "cut in" on the proceeds. Even the members of Renfrew Park's staff are donating their services.

There appears to be plenty of high-voltage tennis coming up in the semi-finals of the men's doubles in the Civic Service tournament. In one bracket Jimmy Hoyle and Lawson Caseley are lined up against Garner Caddel and Carl Farvolden and they play at 2.30 p.m. tomorrow. In the other half George Docherty and Alf Blyth will meet the Clarke-Watts combination.

Seven Provincial Swim Titles Decided at South Side Gala

Doug Lemmon is Winner Mile

Fay Griffiths Takes Ladies' Mile Feature

The Wrigley mile, feature event of the Alberta provincial swimming championships held at the South Side pool Friday night was won by Doug Lemmon of Edmonton who went the distance in 25 minutes and 11 seconds to finish a length ahead of Cpl. John Bishop of Vancouver, now stationed at No. 3 "M" Depot.

There were six other provincial titles decided at the meet held under the auspices of the Canadian Amateur Swimming Association, three of which were for Wrigley trophies. Cups were awarded in the ladies' mile, junior ladies' half mile, and junior men's half mile races as well as the men's mile.

Lemmon, of the West End Swimming Club also won the men's 105 yards medley which was one of the eight non-title events staged at the gala. He did 35 yards breaststroke, 35 backstroke and 35 freestyle in 1 min., 16 and 3-5 sec. to edge out Roger Jaeger, a member of the Royal Canadian Navy who hails from Calgary. Jack Pomfret, a Vancouver airman stationed at No. 3 "M" Depot was third.

* * *

Fay Griffith took the ladies' mile by swimming the 50 lengths of the pool in 32 minutes and 26 seconds to beat Cora McArthur, the only other entrant in the event.

Tommy Neilson, another Vancouver airman now at No. 4 I.T.S., won the provincial 220 title finishing about 10 feet ahead of Roger Jaeger. Jaeger held the lead until the last lap, but Neilson, a steady swimmer all the way, overtook him and finished in 3 minutes and 48 3-5 seconds to win.

Jim Milne, a local boy from the West End Swimmin Club became the new champ in the junior men's half mile when he swam the 25 lengths in 13 minutes and 40 1-5 seconds, just about three seconds faster than Roy Keen who was second.

* * *

Bruce Hembling, an Edmonton sailor, took the men's 50 yards championship by beating AC2. C. B. Cobbian, of No. 3 F.T.S., Pierce, Alta. The time was 25 and 4-5 seconds.

The diving competition, also a title affair, was keenly contested and saw R. B. "Bonny" Jackson a civilian instructor at H.M.C.S. "Nonsuch," win over Stuart Dewar, former University of Saskatchewan diver. The event was composed of five compulsory dives and two optional ones.

The trophy for the junior ladies' half-mile race was won by Barbara Leach, who went the distance in 15 minutes and 22 3-5 seconds, which is very good time. Daria Shoemaker, considered the favorite, and the only other entrant, had very little trouble in going the 25 lengths, but was unable to keep up the pace of Miss Leach.

Following is a complete list of results:

Ladies' mile, provincial championship, Wrigley trophy—1, Fay Griffith; 2, Corna MacArthur. Time 32 minutes, 26 sec.

Girls' 12 and under, 50 yards—1, Daria Shoemaker, 2, Marie Lee, 3, Doreen Elliott. Time, 34 sec.

Men's 220 yards, provincial championship—1, Bonny Neilson, 2, Roger Jaeger, 3, Ronald J. Moran. Time, 3 minutes, 48 3-5 sec.

Junior men's half mile, provincial championship, Wrigley trophy—1, Jim Milne, 2, Roy Keen. Time, 13 minutes, 40 sec.

Boys 12 and under, 30 yards—1, Orville Crouch, 2, Bob Crutteers, 3, Ted Leach. Time 26 sec.

Ladies' 50 yards—Anna Ware. Time 29 3-5 sec.

Men's 50 yards, provincial championship—1, Bruce Hembling, 2, G. B. Coghlan, 3, Roger Jaeger. Time, 25 2/5 sec.

Men's diving, provincial championship—1, R. B. "Bonny" Jackson; 2, Stuart Dewar; 3, Ron Neilson; 4, Robertson; 5, LAC Highman; 6, Art Thompson.

Men's mile, provincial championship, Wrigley trophy—1, Doug Lemmon; 2, Cpl. John Bishop. Time, 25.11.

Junior ladies' half mile, provincial championship, Wrigley trophy—Barbara Leach; 2, Ronald J. Moran. Time, 18 minutes, 22 3/5 sec.

Boys 14 years and under, 50 yards—1, Victor Tompkins, 2, Doug Swan; 3, Gene Acton. Time, 32.5 sec.

Junior boys, 50 yards—1, Stewart Moran; 2, Roy Keen and Bob Fleming, tie for second. Time 31 sec.

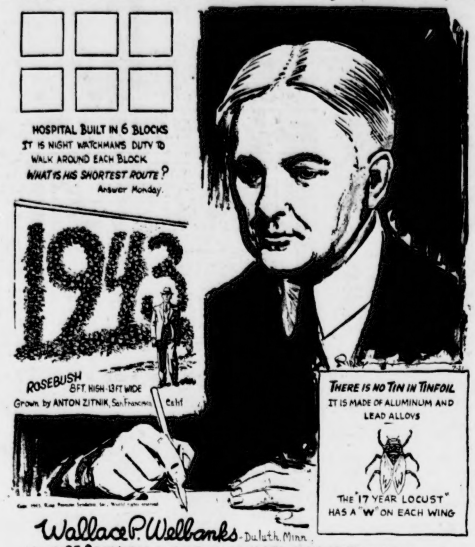
Men's medley—1, Doug Lemmon; 2, Roger Jaeger; 3, Jack Pomfret. Time, 1 minute, 16 3/5 sec.

Ladies' relay—1, South Side; 2, East End. Time, 1 minute, 39 1/5 sec.

Men's relay—1, West End; 2, No. 2 "M" Depot; 3, No. 2 A.G.S. Time, 2 minutes, 30 sec.

Believe It Or Not

By Robt. Ripley



Each Enters Four Events

Four Local Girls to Compete In Vancouver Athletic Meet

GLADYS LIMMING, Violet McGhan, Sylvia Callaway and Edith Skitch, four members of the Edmonton Girls' Athletic Club, leave next Wednesday for Vancouver where they will compete in the western Canada track and field meet, which is being held Aug. 7 in conjunction with the Caledonian Games Association.

Each of the girls will compete in four events on the program, sprints, high and running broad jumps ad relay. Edith Skitch is eligible for junior division, the others all being seniors according to the age classes specified in the entry forms.

All of the girls have competed in Edmonton meets and they were also at the provincial championastic meet at Athabasca last fall where Miss McGhan was awarded the Alberta W.A.A.F. trophy, Miss Callaway the intermediate and Miss Skitch the junior. At this meet the last named athlete broke four provincial records.

The local girls' practice at Clarke Stadium was inspected on Friday evening by Frank Richard, a former well known Edmonton athlete, who is visiting in his home town, and who aids in the coaching of the Vancouver Club athletes. He expressed his pleasure at the prospect of having the girls, through the generous aid of a number of supporters, to make the trip to the coast.

Through the kind efforts of Miss Anne Clark, of Vancouver, a former president of the W.A.A.F., the athletes will be billeted by the Caledonian Games committee during the coast city stay.

Arthur Skitch, father of Edith, one of the competitors and who is principal of Eastwood school will act as manager of the team and Mrs. R. Callaway, mother of Sylvia, is going along as chaperone.

To Vancouver



Gladys Limming, above, is one of a team of four who will compete under the colors of the Edmonton Girls' Athletic Club in the western track and field meet in Vancouver next Saturday. The other girls are Violet McGhan, Sylvia Callaway and Edith Skitch.

Yanks Beat Pats In Fastball 12-10

The Yanks won 12-10 from Army and Navy Pats in exhibition fastball game played at Victoria Hi last night.

Cpl. Frank Wrigglesworth, Lt. Konopka, Cpl. Tony Lola and Sgt. John Gullekson did the chucking for the Yanks with "Skip" Phillips as receiver.

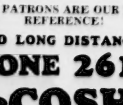
Beryl Westbrook and Jenny O'Donnell pitched for the Pats and Theresa La Fleur was catcher.

Yanks	400 000 422—12
Pats	000 214 206—10

Highlands Golf

Play in the President's prize competition at the Highlands Golf Club postponed from last week will be resumed tomorrow morning at 8.30.

The annual flag competition at the Highlands starts on Monday morning.



We Stand for Prompt Service and Reasonable Charges!

If Moving Day always meant trouble to you . . . your worries are over! We guarantee "insured" service and satisfactory results.

OUR PATRONS ARE OUR BEST REFERENCE!

LOCAL AND LONG DISTANCE MOVING

PHONE 26175

MacCOSHAM

Storage and Distributing Co., Ltd.

10301 109 Street, Edmonton

Corvettes Lose To Bomberettes Girls' Fastball

Air Force Bomberettes scored four in the second and one in the fifth Friday night to defeat Hayward Corvettes 5-3 in a Senior Girls' Fastball League game at Kingsway Park.

Maguire pitched effectively for the winners, only allowing five hits while her team got seven off of Ann Bilaway.

Beatrice Hall scored in the first inning to give the Corvettes the lead, but Bomberettes came back in the next frame to count four, which proved to be the winning runs.

The Air Force club added another in the fifth by Lil Graham, Maud McLean and Evelyn McCormick scored in the last of a seven-inning game to finish the counting.

Following is the box score:

Corvettes—	AB	R	H	PO	A	E
Hall, ss	3	1	1	1	2	0
McLean, 2b	2	1	1	2	2	1
Graham, c	3	0	0	7	2	0
McAuley, 1b	2	0	0	6	0	0
Bilaway, p	2	0	0	0	2	0
Kryger, rf	2	0	0	0	0	0
Anderson, c	2	0	0	2	0	0
Travers, cf	2	0	0	2	0	0
Jones, 2b	2	0	0	0	0	0
Anderson, rf	1	0	0	2	1	0
Pavlinchuk, cf	0	0	0	0	0	0
Totals	24	3	5	18	6	1

Bomberettes—	AB	R	H	PO	A	E
Graham, c	3	1	1	6	2	0
Jones, 2b	3	0	0	1	2	0
Potts, 1b	3	0	0	12	0	0
Smith, cf	3	0	1	1	0	0
Noel, lf	3	1	1	0	0	0
Weiman, 3b	3	1	1	1	0	0
Dunn, cf	3	1	1	0	0	0
Froening, sf	3	0	1	1	0	0
Russell, Rf	3	0	0	0	0	0
Maguire, p	2	0	1	0	2	0
Totals	28	3	7	21	8	0

Score by innings—

Corvettes	100 000 2—3 5 1
Bomberettes	000 030 x—3 7 0

Callura Wins

MOBILE, Ala., July 31.—(AP)—Jackie Callura of Hamilton, Ont., recognized by the National Boxing Association as world's featherweight champion, knocked out Frankie Ryan, Portland, Ore., fighter, in the fourth round of their scheduled 10-round fight here last night.

Switzerland's army of 500,000 men represents one in eight of her total population.

Arlington 'Cap To Be Run Today

CHICAGO, July 31.—(AP)—The 36-day Arlington Park race meeting, transplanted to its sister track, Washington Park, because of transportation difficulties, comes to an end today with the running of the $50,000 added Arlington Handicap at a mile and a quarter.

The race shapes up as a possible duplicate performance of the $50,000 Stars and Stripes Handicap earlier in the meeting when Rounders, Thumbs Up and Marriage finished in that order. All three will start today. Devil Diver, the losing favorite from the east in the Stars and Stripes, will be missing. There will be an eastern invader, however in Salto, carrying the colors of William Helds of New Orleans. Salto's best race this season was finishing second to Market Wise in the $50,000 Massachusetts Handicap July 5.

Giants Trounce Pirates 13-7

Brooklyn Drops Third in Row To Climbing Chicago Cubs

CHICAGO, July 31.—(AP)—Brooklyn Dodgers muffed a chance to regain second place in the National League yesterday, dropping their third in a row to the Cubs, 12-3, while the Giants walloped Pittsburgh.

After getting off to a shaky start Hiram Bithorn was effective in the pinches to chalk up his fifth in as many starts in victory of the season for the Bruins.

Nicholson was the big gun of the Cubs' attack, driving in five runs with a homer, a double and a single in addition to getting a base on balls in the Cubs' four-run fifth inning.

Brooklyn	200 000 010—	3	12 0
Chicago	202 040 12x—	12	12 0

Melton, Allie (11), Macon (3) and Owen; Bithorn and McCullough.

N.Y. ON SCORING SPREE

PITTSBURGH, July 31.—(AP)—New York Giants Friday went on their biggest scoring spree of the National League season as they pounded 12 runs across the plate in the second and third innings and then added another in the ninth to whip Pittsburgh Pirates 13-7.

New York	013 000 001—	13	17 0
Pittsburgh	000 203 000—	7	12 4

Melton, Feldman (6), Adams, Wyatt and Lombardi; Klinger, Gumbert (2), Butcher (9) and Lopez, Baker (4).

REDS SPLIT WITH BRAVES

CINCINNATI, July 31.—(AP)—Elmer Riddle for Cincinnati and Charles (Red) Barrett for Boston turned in a pair of three-hit shutout performances Friday as the Reds and Braves divided a National League twin-bill, 2-0 and 3-0, in that order.

Barrett walked not a man, fanned three and let only two men get as far as second base.

Boston	000 000 000—	3	3
Cincinnati	010 001 00x—	2	6

Andrews and Klutts; Riddle and Mueller.

Second bout:

Boston	201 000 000—	3	7
Cincinnati	000 000 000—	0	3

Barrett and Masi; Starr, Beggs (9) and Lakeman.

PHILS GOING STRONG

ST. LOUIS, July 31.—(AP)—Mort Cooper trying for his 15th pitching victory of the season was flattened by Philadelphia Phillies last night 3-2 on an 11th-inning single by pinch-hitter Jimmy Wasdell which scored Buster Adams. The St. Louis Cardinals took the five-game series 3-2.

The Phillies now have won 42 games this season, the best they did all of last year.

Philadelphia	100 100 000 01—3	9	0
St. Louis	020 000 000 00—2	7	1

Gerheauser and Livingston, M; Cooper and W. Cooper.

International League

Buffalo 3 7 4, Jersey City 4 5 1
Glebell and Denning, Voiselle and Steiner.
Second game
Buffalo 7 11 1; Jersey City 7 13 2.
(Called at end of 10th, dimout.)
Tising, Parkhurst (8), Gentry (9) and Denning; Trinkle, Wells (9), Folli (10) and Fiesta.
Toronto 5 10 0; Newark 4 7 0.
Hopper and Crompton, Davis, Marineau (7); Page (8) and Gagbark.
Rochester 6 7 1; Baltimore 1 3 3.
Trotter and Rice, Burkart and Baker (6), Van Slate (6), Becker.
Second game
Rochester 8 11 2; Baltimore 2 10 2
Scott (7), Smith (9) and Becker, Grimes.
Small (7), Swift (9) and Becker.
Montreal 0 2 3; Syracuse 1 5 0
Sherer and Howell, Konstanty and Rice.
Second game
Montreal 4 8 1; Syracuse 3 6 2.
Sunkel and Castro, Howell and Best.

No. 3 "M" Depot Takes Opener of Fastball Series

No. 3 "M" Depot went one up in the intermediate men's best of three fastball series Friday night when they trimmed Centrals 5-1 at Kingsway Park. The second game will be played Monday night.

Johnny Fulthorp's five hit pitching and Bill Montamurro's three hits in four times at bat led the winners to victory. Fulthorp struckout 12 of the 30 batters to face him and didn't allow a single walk.

The Airmen took the lead in the fourth inning on Harry Kermode's run and were never headed. They added two more in the fifth which were scored by Vince Cocoroch and Watts.

The losers' only run came in the eighth when Bruce MacKay made first on an error and scored on another one that was good for three bases.

Rae Humble and John Morrison came in the last of the eighth to clinch the game.

Following is the box score:

Centrals—	AB	R	H	PO	A	E
Shecter, c	3	0	0	4	2	0
Bailey, p, lf	3	0	0	0	0	0
MacKay, 1b	3	1	0	5	0	1
Ellis, ss	3	0	0	2	3	0
Bracken, 1b	1	0	0	1	0	0
Warshawski, rf	3	0	0	1	0	0
Gagen, 2b	3	0	0	1	2	0
Yanew, lf	2	0	0	0	0	1
Green, cf	2	0	0	1	0	0
Whelpley, sf	3	0	1	0	0	0
Barker, cf	2	0	0	4	0	0
	30	1	1	24	8	2

No. 3 "M" Depot—	AB	R	H	PO	A	E
Watts, lf	3	1	1	0	0	0
Fulthorp, p	3	0	1	0	0	0
Bender, rf	3	0	0	1	0	0
Humble, 1b	3	1	1	10	0	0
Kermode, ss	3	1	1	0	2	0
Morrison, 3b	3	1	1	2	3	0
Montamurro, rf	4	0	3	2	0	0
Montamurro, 2b	4	0	3	2	2	0
Person, c	3	0	0	6	0	0
Cocoroch, sf	3	1	1	1	0	0
	32	5	10	27	10	2

Score by innings—

Centrals	000 000 010—1 5 2
No. 3 "M" Depot	000 120 02x—5 10 2

Umpires: Barr and Saidman.
Scorer: Bernard Fraser.

The planets shine in the sky because they reflect the light of the sun.

SPORTS BULLETIN

First Semi-Final Sunday

Twelve Matches Are Played In Civil Service Tourney

ALL twelve matches on Friday's draw were run off according to schedule as progress continued according to schedule in the annual tournament of the Civil Service Tennis Club.

First semi-final to be played will be the Jimmy Hoyle-Lawson Caseley versus Garner Caddel-Carl Farvolden match in the men's open doubles, set for 2.30 tomorrow afternoon.

The match in the ladies' doubles between Cal Holmgren and Edna Kenwood against Hazel Coe and Leila Holloway went three sets before the former pair won the match. Tate Coe-Holloway combination took the first set 6-0, but their opponents staged a great recovery to cop the second 11-9 and the third 6-2.

Jean Malowney and Stella Marsh made a nice fight against their more experienced opponents Phyllis Calvert and "Dudy" Campbell before bowing out 6-3, 6-2.

Following are the results:

TODAY'S RESULTS

MOS.—E. Clarke def. C. Gosman, 6-2, 6-0.

L.OS.—W. Whittles def. D. Campbell, 6-2, 6-3. C. Holmgren def. D. Britton, 6-2, 6-3.

MOD.—Blyth-Docherty def. Taylor-Fraser, 6-1, 6-2.

L.OD. — Holmgren-Kenwood def. Coe-Holloway, 0-6, 11-9, 6-2. Hume-Mighall def. Carr-Hawkes, 7-5, 6-4. Hughes-Wood def. McArthur-Erickson, 6-2, 6-2. Calvert-Campbell def. Maloney-Marsh, 6-3, 6-2. Card-Britton def. Moreau-Whittles, 6-4, 6-0.

MxOD. — Logan-Thorburn def. Fraser-Hughes, 6-4, 6-1. Clarke-Mighall def. Gunn-Moreau, 6-7, 6-1. Freestone-Holloway def. McArthur-McArthur, 6-3, 6-4.

SATURDAY'S DRAW

2.30 p.m., MOS.—G. Docherty vs. C. Farvolden.

3.00 p.m., MxOD.—Freestone-Holloway vs. Clarke-Kenwood. L.OS.—H. Wolfe vs. P. Hawkes.

4.00 p.m., MOS.—K. Taylor vs. B. Ralph.

5.00 p.m., L.OD.—McMahon-Wolfe vs. Hughes-Wood. Hume-Mighall vs. Holmgren-Kenwood. L.OS.—A. Thorburn vs. E. Calvert. S. Marsh vs. L. Holloway.

8.30 p.m., L.OS.—V. McMahon vs. H. Coe. MOS.—J. Hoyle vs. H. Boyd. MxOD.—Gosman-Miller vs. Taylor-Wolfe. Farvolden-Hume vs. Logan-Thorburn.

9.30 p.m., MxOD.—Hoyle-Hawkes vs. Watts-Calvert. L.OS.—H. Wood vs. W. Whittles.

SUNDAY'S DRAW

2.30 p.m., MOD.—Hoyle-Caseley vs. Caddel-Farvolden (semi-finals). MOS.—E. Clarke vs. M. Watts.

There will be other games played on Sunday afternoon, so all members are asked to keep in touch with the draw secretary for further information.

Nurmi Claims 4 Minute Mile Not Impossible

HELSINKI, July 31.—(AP)—Paavo Nurmi, Finland's great runner who still jogs from four to six kilometers two or three times weekly to keep in condition, is confident some runner will run the four-minute mile.

"When you get a fine field of good competitors setting a fast pace, and track conditions just right, surely someone will run a four-minute mile," said Nurmi who hasn't engaged in competition himself since 1933.

He predicted that if Americans allowed their training methods so long distance runners get workouts over fields and hills they'd become easily as outstanding as Gunder Haegg and Arne Anderson. He added good runners trained for years and Americans couldn't expect to reach their peak condition during college competition; that they must run until they are 25 or 27 years of age.

Nurmi, now 46, ran in competition until he was 36.

Haegg easily is the best all-around runner of the present day, Nurmi added. He expressed the belief, though, that the greatest long-distance runner of all time was Walter G. George, who died recently in England. George ran the mile in 4:12.6. A record which stood for 50 years.

Series Resumes at Kingsway Tonight

Red Deer A-29 Army and Aircraft Repair Cubs will resume their northern Alberta senior men's fastball sereis tonight at Kingsway Park starting at 7:30. The Army won the first of the best of three affair when was played last Sunday at Red Deer.

If a third game is necessary it will be played Sunday afternoon starting at 3 o'clock. In the event of the series being decided in two contests, the Sunday fixture will be an exhibition.

All-Stars Play Yanks Tonight

Edmonton All-Stars play the Yanks in a benefit baseball game under the auspices of the Municipal Chapter, I.O. D.E., at Renfrew Park tonight, starting at 7 o'clock. Entire proceeds are to be used for the benefit of men on the destroyer "Athabascan."

Tomorrow's senior league fixture starts at 3 p.m. as usual and is between the Dodgers and Arrows.

Aircraft Repair Golf Tournament Starts Sunday

First annual Aircraft Repair golf tournament gets underway Sunday at 9 a.m. at the Edmonton Golf and Country Club. A total of 28 contestants are already entered and post entries will be accepted at the club house, Johnny Letki, A.R.L. employee in charge of the meet, announced Saturday.

Prizes include cup, replica, and $10 war savings to winner, $5 war savings to runner-up, awards to top 10 lowest scorers, low ladies' card, hidden hole scores, highest score, and best-dressed golfer.

Tourney is open to any Aircraft Repair employee.

Following are the draws for entries already received: A. Duplessis, J. Bristow, M. Gibson, S. Mais; S. White, J. Daly, M. Timpson, F. Veilleux, L. Fitch, H. Ell, J. Higgins, V. Mohs, A. Boyce; W. Fletcher, J. McLean, L. Engelstead, B. Morrison, R. Anderson, J. Cummings, J. Stewart, A. Cunningham; J. Pappas, S. Anderson, L. Williams, E. Dupre, P. Yanew. Ladies: M. Boyle, W. Fagan, M. Templeman.

Dial 22111 for a JACK HAYS TAXI

24-Hour AMBULANCE SERVICE In Connection

O-K PURE WHITE CIGARETTE PAPERS



Bowlers Start Rink Competition Monday Morning

Forty rinks have entered for the sixteenth annual tournament of the Alberta Lawn Bowling Association being played on Edmonton greens from Aug. 2 to Aug. 6.

Seven visiting rinks are entered, Harry Schneider and Joe Stout from Medicine Hat, Stan Tucker from Army and Navy, Calgary; George Rickson from Bow Valley, Calgary, that veteran Guy Jackson from the Calgary Civil Service club, mate Jimmy Wares and George Jones from Army & Navy, Lethbridge, are all coming.

Play for the rink championship (Hudson's Bay trophy) will commence Monday at 8:30 a.m. and the draw follows:

SECTION 1 AT PATRICIA GREENS

Umpires: Messrs. R. Cockburn, Wm Nichol and George Rickson.

Singleton, Patricia vs. Smellie, Royal; Rickson, Bow Valley vs. W. Ramsay, Garneau; Greenwood, Westlawn vs. James Campbell, Royal; Simmonds, Alberta Ave. vs. Cahill, Edmonton; Nisbet, Patricia vs. Garvie, Edmonton.

SECTION 2 AT GARNEAU GREENS

Umpires: Messrs. Colbourne, Day and Stewart.

Spencer, Garneau vs. Brown, Royal; Fox, Alberta Ave. vs. Gowanlock, Patricia; Stewart, Edmonton vs. Colbourne, Royal; Day, Westlawn vs. Embleton, Patricia; Anderson, Edmonton vs. Tucker, Army & Navy, Calgary.

SECTION 3 AT ROYAL GREENS

Umpires: Messrs. Smitten, Guy Jackson and Joe Stout.

C. Allan, Royal vs. W. McDonald, Patricia; J. J. Clarke, Alberta Ave. vs. Winchester, Patricia; Coote, Garneau vs. Stout, Medicine Hat; Murray, Royal vs. Howard, Edmonton; A. M. Allen, Garneau vs. Guy Jackson, Calgary.

SECTION 4 AT EDMONTON GREENS

Umpires: Messrs. Ruff, Gauld and Schneider.

Ruff, Alberta Ave. vs. Gauld, Garneau; Wares, Calgary vs. Schneider, Medicine Hat; McCreadie, Riverdale vs. Jones, Lethbridge; Watford, Westlawn vs. R. L. Smith, Patricia; A. A. Campbell, Garneau vs. Schofield, Royal.

Five games of 12 ends each will be played, two points for a win and one point for a tie and no extra ends at the conclusion of the group play the rink with the highest number of points will enter the semi-final of the Hudson's Bay event. The rink with the next highest number will enter the semi-final of the Ramsay and the third highest in each group will play in the semi-finals of the National Home competition.

After the conclusion of the second game all rinks will change greens—those at the Royal to Patricia, Patricia to Royal, Garneau to Edmonton and Edmonton to Garneau.

Semi-finals of these three events will be played on Monday evening at 8:30 Hudson's Bay and Ramsey events at Royal greens and National Home semi at Garneau greens. Players interested please note.

Finals will be played later in the week at a time to be arranged.

Doubles competition will commence Tuesday at 8:30 and draw will be published in Monday's newspapers.

Race Results

VANCOUVER, July 31.—(CP)—Hastings Park race results on Friday:

FIRST RACE—Purse $500. Claiming. Three-year-olds and up.

Peggy Dot (Dye)	9.25	5.05	3.65
Trusty Boy (Bruno)		4.60	3.25
Brunthield (Dodson)			4.75

Time: 1:20. Also ran: Fay Park, Brona M, Band O'Gold, Super Miss, Bell Park.

SECOND RACE—Purse $500. Claiming. Three-year-olds and up. Seven furlongs.

Gallamar (Hruschak)	4.90	2.50	2.60
Paddygeesy (Griffin)		8.25	5.15
Dalinaloy (Bowden)			3.10

Time: 1:31. Also ran: Jazzy Fay, Paper Heels, Craig An Ariff, Sarsworth, Slalacum.

FIRST DOUBLE, $23.40.

THIRD RACE—Purse $500. Claiming. Three-year-olds and up. Seven furlongs.

Jean Greenock (Woodhouse)	8.95	3.60	2.50
Reuben (Coleman)		3.05	2.35
Proud Harry (Haller)			2.60

Time: 1:29 4-5. Also ran: Watch Tick, Eno-Heather, The Klondiker, Iron Bell, Aspity.

FOURTH RACE—Purse $500. Claiming. Three-year-olds and up. Seven furlongs.

Miss Rock (Dodson)	10.40	4.65	3.15
Jack O Spades (Roy)		4.70	3.50
Border Billy (Dye)			7.10

Time: 1:30. Also ran: Sally Greenock, Tom Over, Proud Heels, Flying Hun.

FIFTH RACE—Purse $200. The stage door Canteen allowance. Three-year-olds and up. Seven furlongs.

My Universe (McGahan)	17.55	6.30	3.25
Steveston Bill (Bovine)		2.85	2.10
Beau Lute (Dodson)			2.10

Time: 1:28 4-5. Also ran: Getwise, Pilgrim's Pride, Greenock's Maid, Binging Heels, Trudy.

SECOND DOUBLE, $133.60.

SIXTH RACE—Purse $500. Claiming. Three-year-olds and up. Seven furlongs.

Lady Do (Weidman)	7.40	4.35	3.00
Uhu Tiroa (McGahan)		8.15	5.00
Tidemark (Dodson)			6.00

Time: 1:30. Also ran: Cara Mona, Bonicon, Miss Noyes, Black Chick, Timely Ayre.

SEVENTH RACE—Purse $500. Claiming. Three-year-olds and up. One mile and one-sixteenth.

Avondale Star (Dodson)	4.25	2.70	2.50
Wild Deer (Bailey)		3.60	3.25
Pipe Down (Griffin)			5.80

Time: 1:50 4-5. Also ran: Taken Vegas, Jeanne, Strutting Miss, Ruby Play, Trusty Mom.

QUINELLA, $8.20.



"Hello! Doggie Kennels? I want to exchange this Great Dane. He's too WELL housebroken!"

Bosox Split With Tigers

Etten Drives in Three Runs As N.Y. Beats Indians 5-4

NEW YORK, July 31.—(AP)—With Nick Etten driving in three runs and Ernie Bonham hurling six-hit ball for his 10th victory, New York Yankees made it three out of four for the series with Cleveland Indians Friday with a 5-4 triumph.

Yanks chalked up their 21st success in 31 starts during July.

Jeff Heath was the only Indian that caused Bonham any trouble. Heath, returning to duty after an injury, drove out two home runs, both with the bases empty. He hit first in the fourth and the other in the ninth.

Cleveland	000 200 101—4	6	2
New York	002 021 00x—5	7	0

Bagby, Heving (8) and Desautels, Rosar (8); Bonham and Dickey.

RED SOX DIVIDE TWIN BILL

BOSTON, July 31.—(AP)—Boston Red Sox came within a putout of sweeping a four-game series yesterday when they divided an American League doubleheader with Detroit Tigers. The Red Sox took the opener, 4-2, and then were overcome 8-2 when the Tigers staged a four-run rally after two were out in the last inning of the nightcap.

Detroit	002 000 000—2	7	1
Boston	022 000 00x—4	8	0

Newsom and Richards; Hughson, Terry (2) and Conroy.

Second game:

Detroit	010 000 004—5	8	1
Boston	010 010 000—2	9	2

Rosar (8), Benhan and Dickey.

SENATORS TRIM WHITE SOX

WASHINGTON, July 31.—(AP)—Early Wynn hurled a five-hit game as Washington Senators turned back Chicago White Sox 4-1 to salvage the finale of a four-game series. Thornton Lee was the losing houndsman.

Chicago	000 000 010—1	5	3
Washington	011 021 00x—4	7	0

Lee, Swift (8) and Castino; Wynn and Grubbs.

ATHLETICS SCORE IN 11TH

PHILADELPHIA, July 31.—(AP)—Dick Siebert's 11th inning single brought Johnny Welaj home from second with the run that gave Philadelphia Athletics a 3-2 victory over St. Louis Browns before 7,429 fans at Shibe Park last night.

Rookie hurler Don Black, who relieved Roger Wolff in the ninth, received credit for the victory while Al Hollingsworth, who took over after Bobo Newsom was removed for a pinch-hitter in the eighth, suffered the loss. Each team made seven hits.

St. Louis	000 000 011 00—2	7	1
Philadelphia	100 020 000 01—3	7	1

Newsom, Hollingsworth (8) and Ferrell, Schultz; Wolff, Black (9) and Wagner, Swift.

American Association

Indianapolis 1 7 0; Kansas City 2 7 2. (Seven innings by agreement.)

Trexler and Schlueter; Johnson and Glenn.

Second game:

Indianapolis 0 3 0; Kansas City 1 4 1.

Hutchings and Schlueter; Queen and Green.

Second game:

Columbus 2 8 2; Minneapolis 4 6 0.

Eno-Heather, The Klondiker, Iron Bell, Aspity.

Second game:

Columbus 2 7 2; Minneapolis 3 7 1.

Creel and Garagiola; Clark and Rolandson.

Louisville 4 3 2; Milwaukee 12 13 2.

Schupp, Cobb (1), Toolson (1) and Doyle; Livengood and Helf, Pruett (6).

Second game:

Louisville 4 10 1; Milwaukee 1 4 3.

Johnson and Millies, Caldwell and Helf.

Toledo 3 4 0; St. Paul 1 6 0.

(Seven innings by agreement.)

Whitehead and Hayworth; Smith, Belanap (6) and Baecht.

Second game:

Toledo 3 5 3; St. Paul 6 9 1.

Sanford, Hanning (8) and Keller; Speer and Andrews.

STANDINGS

NATIONAL LEAGUE

	W.	L.	Pct.
St. Louis	59	31	.656
Pittsburgh	50	46	.521
Brooklyn	47	43	.511
Cincinnati	47	44	.516
Chicago	44	47	.484
Philadelphia	43	50	.462
Boston	37	50	.425
New York	34	53	.390

AMERICAN LEAGUE

	W.	L.	Pct.
New York	55	34	.618
Chicago	54	36	.600
Detroit	45	44	.506
Washington	47	47	.500
Cleveland	44	45	.494
Boston	44	47	.483
St. Louis	42	45	.482
Philadelphia	38	34	.413

INTERNATIONAL LEAGUE

	W.	L.	Pct.
Toronto	65	40	.619
Newark	56	43	.566
Montreal	54	50	.519
Rochester	51	51	.500
Syracuse	48	51	.485
Baltimore	45	55	.450
Buffalo	42	58	.446
Jersey City	41	59	.410

AMERICAN ASSOCIATION

	W.	L.	Pct.
Milwaukee	53	28	.602
Columbus	52	41	.559
Indianapolis	50	41	.549
Minneapolis	47	46	.506
Toledo	43	48	.472
Louisville	43	43	.472
St. Paul	40	54	.426
Kansas City	36	54	.400

COAST LEAGUE

	W.	L.	Pct.
Los Angeles	77	38	.730
San Francisco	67	41	.606
Portland	51	52	.495
Seattle	51	53	.490
Hollywood	49	56	.455
San Diego	48	58	.453
Oakland	45	60	.430
Sacramento	34	70	.327

Coast League

Sacramento 1 4 0; San Francisco 2 5 2.

Flicks and Malone; Harrell and Ogrodowski.

San Diego 1 8 1; Los Angeles 7 14 1.

Johnson, Chappel (8) and Salkeld; Gerhman, Merkle (6) and Sarni.

Hollywood 3 5 1; Portland 2 3 3.

Blanton and Hill; Osborne and Adams.

Oakland 1 8 1; Seattle 2 9 3.

Pippen and Hainandi; Jonas and Sizemore.

Big Six

Batting (three leaders in each league):

	G	AB	R	H	Pct.
Musial, Cards	94	376	64	137	.338
Herman, Dodgers	96	361	47	119	.330
Appling, White Sox	89	341	32	110	.323
Wakefield, Tigers	90	367	50	125	.323
Curtright, White Sox	77	254	43	81	.319
Gordon, Yankees	83	332	53	112	.318

Runs batted in—National League: Nicholson, Cubs, 75. American League: Etten, Yankees, 66.

Home runs—National League: Nicholson, Cubs, 13. American League: Keller, Yankees, Stephens, Browns, 14.

The dinosaurs of the Mesozoic period have never been exceeded for bigness among living creatures.

Today's Sport Parade

By Oscar Fraley

Exclusive to The Edmonton Bulletin
Copyright, 1943, by British United Press

NEW YORK, July 31.—The campaign against the American army's sports ban was carried to President Roosevelt yesterday with the chief exhibit being the fact that value of "collision training" in body contact athletics was proven in the foxholes of Bataan.

Rep. Samuel A. Weiss of Pennsylvania disclosed at the convention of eastern athletic directors that the question of soldier trainees participating in intercollegiate athletics had been taken to the President for final settlement. He held that men who had participated in 'physical violence" sports were better conditioned to the shock of warfare.

John B. Kelly, former Olympic oarsman is now heads the national physical fitness committee, supported the congressman's stand.

"I believe that at the beginning of the war the army was held up by men with sports training," Kelly said. "They held the line in such places as the Philippines until the rest of us got in shape to fight for our lives."

"The situation is dark—but it isn't hopeless," declared Weiss, in revealing that 286 congressmen had signed a petition and sent it to Acting Secretary of War Robert P. Patterson demanding that the army fall in line with the navy in permitting sports participation for student trainees.

LIKES FOOTBALL

SECRETARY of Navy Frank Knox told me that he liked football men because they react quickly and instinctively." Weiss said. "Knox told me he likes those jitterbug kids who don't need a second aim but give it to the enemy—bang, bang, bang."

In support of his point the sports advocates told of incidents in which American soldiers, trained in body contact sports, were victorious both in mind and muscle over "muscle jerks"—the bicep-building gymnasium products of the foe.

There was Capt. Tommy Trapnell, a West Point gridiron hero in the gridiron days before America was staggered by that first treacherous blow of the war. He spent two days in a foxhole and then rallied his men—his team—and led a successful assault with the simple cry:

"Let's get at 'em boys."

THIS ban has caused a regrettable situation," Weiss said, "because the boys are willing to play on their own time—and the boys out there in the jungles and the foxholes want them to keep on playing. I've had letters from out there, from the steaming jungles of Guadalcanal and New Guinea, pleading for the continuation of sports. Their greatest joy is a short wave sports broadcast or a six-weeks-old paper with sporting news."

Wartime hysteria caused England to drop sports at the start of the war, Weiss explained, but it since has reinstated them with at least four events drawing crowds exceeding 75,000.

"Several games were halted by air raid alarms and the fans would duck for the shelters," he said, "but after the 'all clear' they'd come right back and watch the finish of the game. If they can do this—despite the Luftwaffe—what's the matter with America?"

Argos Now Hold Only Slim Lead

PORT DALHOUSIE, Ont., July 31.—(CP)—Jim Rice's boat club oarsmen from Scarce Mich. last night appeared a distinct threat to Toronto Argos' chances of retaining their Canadian championship won at last year's Royal Canadian Henley here.

Friday on the old Welland Canal the Scarce crew won three events on Henley's 1943 program and climbed to within two points of Argos in the aggregate standing—Argos 27 and Scarce 25.

The Toronto crewmen added two victories during today's program—second of Henley's three-day meet and four these triumphs combined with one win and a third Thursday left them on top of the heap. The leaders were closely trailed by Hamilton Leanders with 20 and Buffalo West Side 18 points.

Scarce took today's feature event when Russell Reynolds won the association singles and qualified for the featured singles on today's windup program. Reynolds and Al Walker of the Belleville, N.J., Nereids, raced it out throughout with less than a length separating them at the finish.

Lawn Bowling

ALBERTA AVE. CLUB

Draw for week ending August 7. There will be regular club games until Friday on account of the provincial tournament. Practice will be given available for anyone who wants to play.

FRIDAY, AUG. 6

T. Eaton competition—Pigg vs. Edmond, Hodgson vs. Clarke, Ruff vs. Campbell, Owen vs. Mitchell, Colville vs. Crockett, McIntosh, bye.

Saturday, Aug. 7—Open mixed tournament commencing at 7:30 p.m.

CANADIAN LEGION

MONDAY, AUG. 2

Doubles—Stutchbury cup: Dingley and J. Miller vs. Lamb and Black.

TUESDAY, AUG. 3

Singles—W. B. Firth cup—McLean vs. Holland; Holmes vs. Howard.

Wednesday, Aug. 4—Chattel cup: Murdoch and McLean.

Thursday and Friday, Aug. 5 and 6—Open.

Saturday evening, Aug. 7, 7:30—Jitney.

GARNEAU CLUB

FRIDAY, AUG. 6

Club singles—It is essential that single games be brought up to date as quickly as possible. Two games may be played commencing at 7:15 p.m. and 9:00 p.m. Five greens are available.

Kindly arrange your own games and assist the draw committee.

Racing Resumes At Victoria Park Calgary, Today

CALGARY, July 31.—Final race meeting of the year under the auspices of the Prairie Thoroughbred Breeders and Racing Association, a seven-day session at Calgary's Victoria Park gets under way today to bring to a close 39 days of organized racing on the prairies this summer.

With 850 horses and a score of riders on hand an outstanding card has been lined up for the opening day of the final meeting with the Handicap probably that outstanding affair that Calgary patrons of the sports of Kings have witnessed this season.

Rhadagus, winner of three of his four handicap performances on the fair circuit and also a winner at Winnipeg, has drawn top impost of two 12'5 pounds in the Banff handicap—the seven furlong feature. Alf Tarn's speedster, Ebony Moon, gets in with 11'8 while Legend Call, another recent winner, has been assigned 11'6. Others in the field include Chief Ritchie, Dissent, Andsan, Aniena, Amsterson and Nible King.

Judging from the opening card, presiding steward and racing secretary George W. Schilling, is going to experience little difficulty in filling races at the meeting. No less than 87 thoroughbreds were listed on the overnight entry sheets for opening day with 11 named in the feature. Fields are limited to eight.

Although the marathon billed for the opening failed to fill, lovers of distance affairs will still see numerous distance performers in action on the curtain raiser with three of the races at a distance of 1 1-16 miles.

An addition to the riding colony which performed on the fair circuit was announced Friday with the return to the prairies of R. Diaz, who has been riding at Vancouver. Diaz was one of the leading apprentice riders at Winnipeg. Other jockeys on hand include J. Craigmyle, H. Russell, R. Taves, J. Sievwright, J. Braddish and J. Jasperson.

Grand Circuit

OLD ORCHARD, Me., July 31.—(AP)—The Grand Circuit racing program scheduled for the Kite track yesterday was postponed on account of a heavy track.

Pepper Martin Pitches: Orioles Enter Protest

BALTIMORE, July 31.—(AP)—Pepper Martin, former star infielder of the St. Louis Cardinals and now manager of the Rochester Clubs in the International League, tried his hand at pitching Thursday night against the Baltimore Orioles, and his action brought protests from the Bird management.

Martin went to the mound in the third inning of the second game of a doubleheader, with Rochester trailing, 5-1. He walked five successive batters and gave three straight hits.

He then motioned to Rochester outfielder Paul Wargo to take the mound and sailed his glove into the dugout. Wargo proved ineffective and Gerry Burmeister, a catcher, finished the game on the mound.

The game ended in 5 19-7 Oriole victory.

GEM
NOW SHOWING
JOHN WAYNE
"Flying Tigers"
—ALSO—
'Mountain Rhythm'

AIR CONDITIONED
RIALTO
TWO ACE HITS
TODAY and MONDAY
IT THRILLS! IT SOCKS! IT'S SWELL!
DEAD END KIDS
LITTLE TOUGH GUYS
in
"MUG TOWN"
with
Billy HALOP Huntz HALL
Bernard PUNSLY Gabriel DELL
Grace McDONALD Tommy KELLY
Jed PROUTY
Edward NORRIS
HIT No. 2—

THE SCREEN ROARS WITH THE IMPACT OF GREAT ADVENTURE!
CLARENCE L. MULFORD'S
LOST CANYON
Featuring
WILLIAM BOYD
with
ANDY CLYDE · JAY KIRBY · LOLA LANE · DOUG FOWLEY
HERBERT RAWLINSON — A HARRY SHERMAN PRODUCTION
Extra — "ASSOCIATED BRITISH NEWS"

Special Sunday Midnite Preview
AUGUST 1st at 12:15 A.M.
THE COMEDY HIT OF THE YEAR
BUD ABBOTT - LOU COSTELLO
in "HIT THE ICE"
With GINNY SIMMS
TICKETS NOW ON SALE
Get Your Tickets Now and Avoid Waiting in Line—Ticket Holders Seated from 11:30 p.m.
STREET CARS AFTER THE SHOW

VARSCONA
STARTS TODAY
Matinee Monday 2:30 p.m.
BUD ABBOTT LOU COSTELLO
NOTHING BUT FUN
"IT AIN'T HAY"
PLUS "HER FIRST BEAU"
MATINEE MONDAY 1:30 P.M.
With the ROYAL CANADIAN AIR FORCE
SO SPECTACULAR — SO THRILLING IT HAD TO BE IN TECHNICOLOR
JAMES CAGNEY
"CAPTAINS OF THE CLOUDS"
—CO-HIT—
"DON'T GET PERSONAL"
STARTS TODAY
ROXY

AVENUE
TONIGHT
Eve. Show Starts 5 p.m.
Low-Down Story of a High Class Gal!
MATINEE MONDAY 1:30 P.M.
GINGER ROGERS
In "ROXIE HART"
ALSO "MEN OF TEXAS"

FAMOUS PLAYERS THEATRES
AIR CONDITIONED
CAPITOL
Now Showing
Come in the Afternoon
The Top of Tops in Comedy! Thrills! Romance!
will bet!
on this as one of the grandest pictures we ever played!
Mr. Lucky
CARY GRANT in
You'll Enjoy Every Minute of This Show!
with LARAINE DAY
CHARLES BICKFORD · CLAUDE CHANTRY · ALAN CARNEY · ROBERT STEPHENSON
ADDED SPECIAL
MARCH OF TIME "INVASION"
Cartoon in Technicolor
"WISE QUACKING DUCK"
CANADIAN PARAMOUNT NEWS
Presents
OFFICIAL AUTHENTIC MOTION PICTURES OF THE ACTUAL INVASION OF SICILY BY OUR OWN CANADIAN SOLDIERS
Features Start 12:30, 2:50, 5:08, 7:26, 9:44.
LATE COMERS WILL SEE A FULL SHOW!

SUNDAY MIDNIGHT SHOW
Presenting
ALL OF THE ABOVE ENTERTAINMENT
Get Tickets Now and Be Seated at 11:30
Box Office Opens 12:05. Street Cars After Show.

EMPRESS
LAST TWO DAYS!
Today and Monday
CABIN IN THE SKY
with
WATERS ROCHESTER HORNE
Added Short Subjects
"Sky Science" PETE SMITH
Cartoon — Latest News
Come Early and Save
1 to 2 p.m. 26c 2 to 6 32c
Shows at 1:00, 3:10, 5:15, 7:20, 9:25

STRAND
Today and Monday
It's 1943's new kind of movie guaranteed to give you a DINGLE!
The only picture with a DINGLE!
JEAN ARTHUR JOEL McCREA CHARLES COBURN GEORGE STEVENS'
The More The Merrier
Matinees 20c
Evenings 30c
Plus Tax
This Program Also Showing at
PREVIEW! SUNDAY MIDNIGHT
ALSO
Tim Holt in "Fighting Frontier"
"KING OF THE MOUNTIES" (Matinees Only)

GARNEAU
IN EDMONTON SOUTH
—SHOWING—
MONDAY and TUESDAY
VAN HEFLIN and RUTH HUSSEY
"Tennessee Johnson"
Plus — WALT DISNEY'S FEATURE
"SALUDOS AMIGOS"
NOTE: MONDAY'S PERFORMANCE IS CONTINUOUS FROM 2:15 ON.
—LAST TIMES TODAY—
"FIVE GRAVES TO CAIRO"
and WM. BENDIX in "TAXI, MISTER"

DREAMLAND
1-3 p.m., 20c, taxes included.
TODAY - MON. - TUES.
ALAN LADD in his latest hit
"LUCKY JORDAN"
and plenty fun and melody in
"PRIORITIES ON PARADE"
Today Only "CASABLANCA" — "FIESTA"
COMING MONDAY
It's Star-riffic. 43 Stars. 7 Song Hits, a Million Laughs.
BING CROSBY
BOB HOPE
DOROTHY LAMOUR
"Star Spangled Rhythm"
ALSO
"ESCAPE FROM CRIME" with JULIE BISHOP
AT THE PRINCESS
Your Family Theatre

WANTED
500 Carpenters 500 Laborers
Essential Airport Construction
Edmonton District
UNION RATES OF WAGES
Transportation and Travelling Time Paid to Edmonton
ALL APPLICANTS MUST BE FIRST CLASS COMPETENT MEN
ACCOMMODATION PROVIDED AT SITE
Apply Your Nearest Employment and Selective Service Office.
Refer to Order No. B-122.

Church News

SUNDAY SERVICES

Holy Communion will be celebrated Sunday. Services are at 11 a.m. and 7:30 p.m. The Rev. G. R. Dawe, B.Th., is pastor.

The Rev. Arthur Murphy, M.A. will preach at both services at Holy Trinity church this Sunday. Holy Communion will be celebrated at 8:30 a.m.

The Rev. R. McElroy Thompson will be the minister in charge of joint service of Knox and Metropolitan churches to be held at Knox church. "Ministry of Silence" is the subject for his morning sermon and at the evening service he will preach on "The Foolishness of Preaching."

"Love" is the subject of the lesson-sermon at the Christian Science church this Sunday. One of the correlative passages from "Science and Health with Key to the Scriptures" by Mary Baker Eddy, is "Love Enriches the Nature, Enlarging, Purifying and Elevating It". The service is at 11 a.m. and Sunday school meets at 12:15 p.m.

FIRST BAPTIST CHURCH

102 Ave. and 100 St.
Minister—REV. DANIEL YOUNG, B.A.
Director of Music, Mr. Henry Alack
Mrs. F. Barber Smith, L.I.S.M.

11:00 a.m.—Subject:
"A RELIGION OF DEEDS"
Solo: Miss Evelyn Wetmore.

7:30 p.m.—
"THE CHANCE OF A LIFETIME"
Solo: Mr. Robert Shaw.
The Minister will Preach at Both Services.

CENTRAL CHURCH OF CHRIST

118A Ave. and 96 St. Phone 72418
H. Bruce Stainton, B.A., Minister.

10:00 a.m.—Bible School.

11:00 a.m.—Subject:
"GIVE THEM THE WORKS!"

7:30 p.m.—Subject:
"CHRISTIANITY FOR YOUTH"
"A FRIENDLY CHURCH"

AUGUSTANA LUTHERAN CHURCH

9951 107th Street
REV. J. ARVID VIKMAN, Pastor
Res.: 10324 82 St. Phone 31684
Student: Grant Carlson, Assistant

10:00 a.m.—Sunday School.
11:00 a.m.—Divine Worship.
7:30 p.m.—Evening Vesper.
WELCOME

ROBERTSON—WESLEY

United Services at Robertson

11:00 a.m.—The Minister, Rev. E. T. Scragg, D.D.
Subject: "Today's Need for Co-operation"
Soloist: Miss Thelma Rice.
Organist: Mr. Percy C. Hook.

KNOX—METROPOLITAN

During August in Knox Church, 84th Ave. and 104th St.
Rev. R. McElroy Thompson, Minister-in-Charge.

11:00 a.m.—"Ministry of Silence"
7:30 p.m.—"The Foolishness of Preaching"

Music by the Metropolitan Choir. Organist: Mrs. J. V. Dodds

CITY TEMPLE OF SPIRITUALISM

9315 102A AVE.

Sunday, 7:30 p.m.—Rev. S. Matthews
Friday, 8:00 p.m.—Open Circle

The Presbyterian Church in Canada

McDougall United and First Presbyterian Summer Holiday Services
Minister in charge, Rev. J. MacBeath Miller, M.A., B.D.
Director of Music, Mr. Henry Alack

11:00 a.m.—Service in First Presbyterian Church
Subject: "SOCIETY"
Solo: Mr. Arnold Murray

7:30 p.m.—Service in McDougall United Church
Subject: "Putting Christianity Over the Top"
Duet: "He Shall Feed His Flock."
Miss C. Hollingworth and Mrs. J. Dobbie.

St. Andrew's
117 Avenue and 86th Street
Minister, Rev. H. Douglas Stewart, B.A.
11:00 a.m.—Guest Preacher, Mr. Kenneth MacKenzie.

Strathcona
104th Street and 81st Avenue
Minister, K. F. McKenzie
11:00 a.m.—Guest Preacher, Rev. Douglas Stewart, B.A.

Westmount
Summer Services held jointly by Westmount Presbyterian and Westmount United Churches.
Mr. J. S. Clarke in charge.
11:00 a.m.—Service in Westmount Presbyterian Church.

Rupert Street
69th Avenue and 105A Street
Minister, Rev. William Simons
11:00 a.m.—"On Taking Things for Granted"
Guest Preacher, Mr. C. Oscroft.

Returns From East



The Rev. Daniel Young, B.A., who has returned from the east and will preach in First Baptist church at morning and evening services on Sunday. His subjects will be: "A Religion of Deeds" and "The Chance of a Life-Time."

Congregations of Robertson and Wesley churches will attend a united service at Robertson Sunday morning when the Rev. Dr. E. T. Scragg, D.D., will preach the sermon. "Today's Need for Co-operation". Miss Thelma Rice will be the soloist. Percy C. Hook is the organist.

The Salvation Army will hold a holiness meeting at 11 a.m. Sunday and a Salvation meeting at 7:30 p.m. At 3 p.m. there will be a gathering at the Citadel only.

The Rev. Milton Johnson, pastor, will take both morning and evening services at the Central Lutheran church on Sunday. They will be held at 11 a.m. and 8 p.m.

Central Lutheran Church

Cor. 105A Ave. and 94 St.
Rev. Milton Johnson, Pastor

11:00 a.m.—Morning Service
8:00 p.m.—Evening Service
Bible Study and Prayer Meeting Wednesday, 8 p.m.

NORWOOD BAPTIST (REGULAR)

9414 111 Ave., Edmonton.
Pastor: Rev. G. R. Dawe, B.Th.

Services: 11 a.m. and 7:30 p.m.
Sgt. E. L. Stagg, Guest Preacher.

TODAY'S MESSAGE

FLT. LIEUT. REVEREND J. GORDON BROWN
Chaplain, R.C.A.F., Overseas

"God's Way in the Sea"

"Thy way is in the sea, and Thy path in the great waters." Ps. 77:19.

THIS is written on a Sunday morning at sea, as we sail through the waters of the North Atlantic in convoy. Surely "Earth has not anything to show more fair," or more impressive than such an armada of the Merchant Marine as here may be seen stretching away to that limitless horizon against which are silhouetted the guardian ships of the Navy, the escort of vessels which patrols our path and protects us from "the lurking menace of the deep."

All honour and tribute to these matchless seamen of ours who guide and man the ships that bear the commerce which spells life and carry in their holds the future hope of the world. Without the Merchant Navy this war would have been over—and lost, long ago! Bravery to spare, singleness of purpose, brilliant daring against tremendous odds are here, and this devotion to duty deserves an Empire's gratitude.

But methinks there is something more than quiet courage here. One cannot mingle with seafaring folk for long and not detect an acknowledgement of and faith in Him who holds the sea in the hollow of his hand. A few minutes ago we were assembled for Divine Worship. The Captain of our ship conducted the service as is his custom, "every Sunday, in peace or in war, without let or hindrance," (to use his own words), and when he besought Him "who hast compassed the waters with bounds until day and night come to an end" to receive into his gracious protection "the persons of those who serve in the Merchant Navy and the convoy in which we sail" there was an intimacy of tone which no lip nor lubber could emulate. It was then I recalled the testimony of one who has worked among sailors all his life: "I have known good men and bad among sailors but I never knew a single godless man among them. No deep sea sailor has met God too often on the great deep ever to deny His existence. As the Psalmist put it, "They that go down to the sea in ships, that do business in great waters; these see the works of the Lord and His wonders in the deep."

"The works of the Lord." Yes, it is here God works. We divide up the land among ourselves, we stake off a part of it and say, "That belongs to me." But no man ever staked off a rod of the sea and said: "That's mine." At least not with any noticeable effect:

Roll on thou deep and dark blue ocean, roll;
Ten thousand fleets sweep over thee in vain.
Man marks the earth with ruin, his control
Stops with the shore.

We build our highways on the land, run iron bands, across the continents and bend one city to another, but out here on the sea when these steel-shod keels have cut a furrow through the waves the waters close in upon it and leave the ocean as unmarked as before. God's working on the sea! He took the title to seven-tenths of the earth's surface and keeps it in his own name. Sensible men will not attempt to interfere with that.

"And His wonders in the deep." There is a combination of beauty and power about the ocean that speaks of God.

When the deep in slumber lies
Under bright and peaceful skies,

one sees the beauty — sun fire dancing on the ripples with tireless delight, and indeed, at night, a scintillating, sparkling lace cluster of white flowers. Beauty rich and deep and tender beyond our understanding, the limitless beauty of God, is here. Then,

When the winds in fury rave,
Lifting high the rushing wave,

one sees the power. Spirit is here—awful, brooding, defiant, eternal. In these moments one sees the sea, resistless in its might and majesty, is crowned by mountainous billows, impressing one with its affrighting power, it becomes a God-like thing toward which the inevitable attitude is humility of soul. Yet, if one journeys over the waters to the ends of the earth, to the lonely places where Leviathan takes his pastime,

Where the great whales come sailing by,
Sail and sail, forever and aye,

he will see shining through the ocean the same matchless glory, this combination of beauty and power, made infinitely impressive with its eternity. Truly God's way is in the sea, and His path in the great waters.

ANGLICAN (EPISCOPAL)

Holy Trinity Church
Cor. 101 St. and 84 Ave.
REV. W. M. SAINDT, B.A., L.Th., Rector.
8:30 a.m.
Holy Communion
11:00 a.m.
Morning Prayer
7:30 p.m.
Evensong
Guest Preacher:
REV. ARTHUR MURPHY, M.A.
Will Preach at both Services.

ST. PETER'S Anglican
123 St. and 111 Ave.
11:00 a.m.—Matins
August 1st and 8th
Mr. L. A. Eaman in charge.

CHURCH OF GOOD SHEPHERD
123 St. and 136 Ave.
7:30 p.m.—Evensong
August 1st and 8th
Mr. Louis Gartsweerthy in charge.

All Saints Cathedral
(EPISCOPAL)
Rev. Canon A. E. Trendell, Rector
Rev. W. W. Buxton, Assistant
4th Sunday after Trinity
8:30 a.m.—Holy Communion
11:00 a.m.—Morning Prayer
7:30 p.m.—Evensong and Sermon
Vernon Barford,
Organist and Choirmaster.

St. Matthew's Riverdale
(ANGLICAN)
REV. CANON A. E. MATTHEWS
SERVICES DISCONTINUED
During the Month of August.

St. Stephen's Church
96 St. at 105 Ave.
Holy Communion, 8:00 a.m.
Sung Eucharist and Sermon, 11 a.m.
Evensong 7:30 p.m.
Canon Matthews, Rector

The British and Foreign Bible Society

The Society's Annual Meeting, London, England,
May 5, 1943 . . . Extract from Speeches:

"Their Majesties the King and the Queen have graciously consented to give their patronage to our Society, and I am sure that your hearts are warmed to know that these loyal lovers of God's Word have so linked themselves with the Society's interests." —The President, Viscount Sankey.

This gracious act is surely a personal challenge to read the Bible and to support the Bible Society. Your gift will be most welcome through your Branch, or . . .

Bible House, 9939 Jasper Ave., Edmonton

Edmonton Pentecostal Tabernacle

10447 106th Street REV. A. M. MALLORY, Pastor

Sunday School at 10:15 a.m.

REV. J. W. BREMNER, Guest Speaker

11:30 a.m.—Communion Service.

7:30 p.m.—"V" for VICTORY

Tuesday, 8 p.m.—Prayer and Fellowship Service.
Friday, 8 p.m.—Young People's Meeting
Listen to the "EVENING EVANGELS" over CFRN
Sunday from 5 p.m. to 6 p.m.

Holy Communion will be celebrated at 8:30 a.m. in All Saints' Cathedral. Sung Eucharist at 11 a.m. and Evensong service at 7:30 p.m. will be taken by the Rev. Canon A. M. Trendell and the Rev. W. W. Buxton.

At the Sunday morning Communion service at the Edmonton Pentecostal Tabernacle, the Rev. J. W. Bremner will be guest speaker. "V for Victory" will be the subject of the sermon at the evening service.

"A Religion of Deeds" will be the title of Rev. Daniel Young's sermon Sunday morning at First Baptist church, and at the evening service he will speak on "The Chance of a Life-Time." Miss Evelyn Wetmore will be the soloist at the morning service and Robert Shaw at the evening one. Mrs. F. Barber Smith is director of music.

L. A. Exham will be in charge of the morning services at St. Peter's Anglican church, 127 street and 111 avenue for the next two Sundays. Evensong, at the Church of God Reformed, 123 street and 130 avenue, will be conducted by Louis Garnsworthy.

The Rev. Canon J. C. Matthews of St. Matthew's Riverdale Anglican church has discontinued services during the month of August.

The Rev. S. Mathews will officiate at the Sunday evening service at the City Temple of Spiritualism.

Albertans are especially pleased with the news that His Majesty the King and Her Majesty the Queen have become patrons of the British and Foreign Bible Society; it was stated here Saturday by officials. At the society's annual meeting in London, England, its president, Viscount Sanky, said: "Their Majesties the King and Queen, have graciously consented to give their patronage and we are sure that your hearts are warmed to know that these loyal lovers of God's Word have so linked themselves with the society's interests."

The Rev. J. A. Vikman, pastor of the Augustana Lutheran church, and Grant Carlson, assistant, will take the morning worship and evening vesper services on Sunday.

The Rev. H. Bruce Stainton, B.A., will officiate at both services at the Central Church of Christ. Subject of the morning sermon is "Give them the Works!" and for the evening he will speak on "Christianity for Youth".

The Edmonton Prophetic forum is holding a Sunday afternoon service in the Central Masonic Temple at 3 p.m. Sunday. The service will be conducted by Premier Ernest Manning and the topic of his speech will be "Keep Your Eye on the Fig Tree." The Edmonton Fundamental Baptist church will hold its Sunday services in the Central Masonic Temple. The acting pastor is Arthur D. Cornell. Morning Sunday school and Bible class at 9:45 a.m. will be broadcast over CFRN at 10 a.m. The topic at the 11 a.m. service will be "A Gem of Truth" and at the 7:30 p.m. service "Man's Greatest Blessing."

A joint service for members of McDougall United and First Presbyterian churches will be held Sunday morning in First Presbyterian church. The Rev. MacBeath Miller has chosen "Society" as the topic for his sermon. At the evening service at McDougall United church the sermon will be on "Putting Christianity Over the Top." At St. Andrew's church the guest preacher will be Kenneth MacKenzie. The Rev. H. Douglas Stewart, B.A. will take the service at the Strathcona Presbyterian church and C. Oscroft, guest preacher, will speak on "On Taking Things for Granted." at the Rupert Street Presbyterian church. Summer service, held jointly by Westmount Presbyterian and United churches will be held in Westmount Presbyterian with J. S. Clarke in charge.

From 1870 to 1928, the Vatican was the property of the Italian government.

The Salvation Army

Extends to one and all a hearty invitation to their services:

Alberta Ave. Corps—95 St. at 118 Ave. Citadel Corps—109 St. at 97a Ave. Temple Corps—96 St. at 118 Ave.

South Side Corps — 108 St. at 41 Ave.
SUNDAY: 11:00 a.m.—Holiness Meeting.
7:30 p.m.—Salvation Meeting.
3:00 p.m.—Pleasant Sunday Afternoon (Citadel).

South Side Corps — 108 St. at 41 Ave.
Listen to the "CITADEL HOUR" CFCA, Every Sunday Morning, 9:30 to 10:00 a.m.

Christian Science

FIRST CHURCH OF CHRIST SCIENTIST
106 Street and 1st Avenue
Sunday Service at 11:00 a.m.

Subject:
"LOVE"

Sunday School, Meets at 12:15 p.m.
Wednesday Testimony Meeting at 8:00 p.m.
Free Reading Room and Lending Library, 406 The Canadian Bank of Commerce Building
Week Days 10:00 a.m. to 4:30 p.m. except public holidays

SAVE! SAVE!
Your Old Clothing, Rags, Magazines, Newspapers, Furniture and any other article that is of no further use to you, if we can serve a useful purpose if you phone.
THE SALVATION ARMY
Our Van will Call Phone 24675
Thank You.

Serves Art



W. J. Hendra, choirmaster of McDougall United Church and one of this city's best known choral conductors. In addition he is widely known as a soloist, both vocal and instrumental.

City Reserve Units Prepare To Break Camp

Men in Edmonton's Reserve Army units will be back here Sunday after two strenuous weeks at Sarcee camp, near Calgary, after undergoing intensive arms and battle drill.

It is expected the troop train will arrive at the C.N.R. station shortly after 7 p.m. Sunday.

The honored members of Canada's part-time army had excellent weather. It rained one night for half an hour but the main part of the camp was away in the foothills on manoeuvres.

Outside the usual cases of overindulgence in sun-bathing, medical officers had few cases with which to work up a practice in camp.

STAGE SHAM BATTLE

Drilling and training reached a climax last Wednesday when the two biggest units in Sarcee were divided into two armies, Eastland and Westland, for a sham battle for Bragg Creek, 15 miles west of the training camp.

Eastland, made up of the 4th Armored Divisional Troops Co., R.C.A.S.C. with units from both Edmonton and Calgary, were the attacking force against the defending Calgary Highlanders, which made up the Westland army.

In the first stage of the battle Eastland lost its commander, and adjutant. Westland attacked Eastland headquarters and captured "General" Lt.-Col. Lon Cavanaugh of Calgary and his aide. The Westland truck carrying the general, however, was blasted by Eastland artillery as it attempted to make a getaway and both captors captured were knocked out of the battle.

Besides the Edmonton unit of the R.C.A.S.C., a number of men from the 2nd (Reserve) Battalions Edmonton Fusiliers and the Loyal Edmonton Regiment were attached to the Calgary Highlanders with whom they took their training.

OTHER CITY UNITS

Other Edmonton units in camp were 15th R.C.S. (R), and the ordnance workshop, R.C.O.C.

CSM. I. R. Williamson, D.C.M., of Edmonton, was the acting regimental sergeant major of the R.C.A.S.C. camp, and Sgt.-Maj. D. Hedgleston, was company sergeant major.

A supply depot commanded by Capt. T. W. Cogland, M.C., of Edmonton was set up in the camp where the captain superintended distribution of rations to the various units.

Today the reserve army men, looking forward to going home, were going about the big business of breaking camp.

War Board Orders Full Living Bonus In All Shipyards

OTTAWA, July 31.—(CP)—The National War Labor Board announced last night that effective this date all shipyards under its jurisdiction paying less than the full cost-of-living bonus of $4.25 weekly now will pay the full amount. The announcement did not identify the yards affected.

The board also said the general wage structure in all of eastern shipyards now is under survey and "careful consideration," and "it is expected that in a reasonable time the question of wage adjustments will be worked out."

The Edmonton Prophetic Forum

Conducted by
ERNEST C. MANNING

Invites you to enjoy its interesting Sunday afternoon service in the
THE CENTRAL MASONIC TEMPLE
102A Ave. and 99 St.
Sunday, 3 p.m.
Topic: KEEP YOUR EYE ON THE FIG TREE
Don't Miss This!

The Edmonton Fundamental Baptist Church

(Services held in the Central Masonic Temple)
Acting Pastor
ARTHUR D. CORNELL

9:45 a.m.—Sunday School and Bible Class (Broadcast over CFRN at 10 a.m.)
11 a.m.—A Gem of Truth.
7:30 p.m.—Man's Greatest Blessing.
(Songservice at 7:15)
Tuesday Ordination will be observed at the close of the regular evening service.

PIANO, ORGAN, VOICE, VIOLIN, EXPRESSION, THEORY GUITAR
Competent and Experienced Teachers
ALBERTA COLLEGE OF MUSIC
Phone 21464. 10061 101 Street

Major And Minor Notes

By John Oliver

A NEW DAY has dawned in the United States orchestral firmament. History was made within the last week when a native-born American was appointed conductor of a major symphony orchestra. Now, at first glance it may not appear to be a matter of outstanding importance that an American has been named to lead one of the larger and more prominent symphonic groups. But, when it is remembered that of the 16 leading orchestras in the United States, all have had foreign-born conductors, the fact that an American-born has crashed the charmed circle, is almost shattering in its ramifications and also in its news value. This unique honor, and it is unique, goes to Alfred Wallenstein, who has been appointed permanent conductor of the Los Angeles Philharmonic Orchestra.



JOHN OLIVER

• • •

Edmonton music lovers will take pleasure in Mr. Wallenstein's appointment, as he has been heard here on broadcast programs both as a soloist and conductor. In going to Los Angeles, he renews friendships of 25 years. A quarter of a century ago he was first 'cellist in the Los Angeles Philharmonic, and in the last 12 years he has appeared with it as guest conductor on frequent occasions. Mr. Wallenstein was born in Chicago, Oct. 7, 1898, and was educated in the Public schools. He has been appearing in public since he was nine years old. He has toured the North American continent as a soloist and conductor. He was solo 'cellist with the Chicago Symphony Orchestra from 1923 to 1929 after he had left the Los Angeles Philharmonic. In 1929 Arturo Toscanini took him to New York as first 'cellist of the Philharmonic, with which he remained until 1935, when he resigned to become music director of a major radio station.

He was heard here as soloist with many of the New York Philharmonic broadcasts, and later, as a conductor, with the internationally-celebrated program that featured as soloist Richard Crooks, tenor of the Metropolitan Opera Association and a prime favorite with Edmonton audiences. He has had the opportunity of benefitting by all the knowledge gained as a first chair man in great orchestras and under the best conductors. He has been able to analyz their strength and weakness. The knowledge gained of human nature, and the literature of music, combined with his own musicianship and training, admirably equip him for his new task.

• • •

Having played in orchestras Mr. Wallenstein will know what is expected of him, and to be a complete success as a symphonic conductor, he will have to convince his players of his ability. An orchestra can measure in very short order, the leadership and capacity of a conductor. The conductor is no better than his orchestra will let him be, or than he can make it play, and the greatest conductor in the world can be made to look like a novice if the orchestra wants him to look that way.

• • •

It is essential for a conductor to be a thorough musician, to have the ability of imparting his musicianship to the players, and of convincing them that he has something to say through the music that must be conveyed by the orchestra. Of course, if the players so desire, an orchestra such as the New York Philharmonic, by individual and collective artistry, can give a fine performance under a totally inadequate conductor. But players seldom have a desire to do that. Each man is a high class musician and performer. Some are outstanding composers and many are famous soloists in their own right. A few have earned fame as conductors. Therefore they justifiably look with alarm at the approach of a tyro leader.

• • •

Imagine what such men think of an incompetent conductor getting up and floundering through a symphony. Many musicians called upon to lead the Philharmonic would, as one writer put it, "either make fools of themselves or else jump off the Brooklyn bridge." And not only the incompetent may suffer. New York is said to be the "graveyard" of conductors. Even top-flight men have been given some harrowing experiences by the Philharmonic when those mighty men have been aggravated by indiscreet words or actions.

• • •

You've got to know your stuff and know it well before you try to tell 110 musicians of New York Philharmonic what to do or how phrase or bow a certain passage. When it is recalled that the average symphony orchestra player is thoroughly familiar with his parts in at least 200 standard works, and has played them under the greatest conductors of the day, it is remembered that such players know in a moment whether a conductor knows whereof he speaks. And generally he fares very badly if he does not.

• • •

Sir Thomas Beecham, the peppery and accomplished English conductor, has some definite ideas on the subject of incompetency in conducting. For those who are interested it may be well to quote from his recently-published book, "Thoughts and Things." He says that, "Indeed, the youthful, or comparatively youthful, musician should not be allowed, except on some rare occasion, to conduct an orchestra of the front rank at all, and if he does I am not sure which of the two parties to the transaction suffers the more from it.

• • •

"It is almost impossible that he can teach it anything, and it is more than likely that its accustomed disciplne will speedily relax under a leadership that has neither experience nor authority. Further, the young conductor will have to decide between the alternatives of assuming an air of omniscience as comical as a child preaching in a country pulpit, or an abnegation of any effort at real direction; either of which will be equally accepted by the section of humorists who make up the personnel of nearly every first-class orchestra. Of course, there is no other company of human beings engaged in a communal task which can match this instant and accurate valuation of competence or incompetence, be it in a conductor, singer, pianist or any other executant whose craft has daily undergone its argus eye year in and year out."

• • •

Mrs. James B. Carmichael, general musical director of the Edmonton Civic Opera Society, is leaving today on a week's visit to Chicago and other eastern points on her annual vacation. In Chicago she will visit her parents, and will take advantage of her holiday to survey available music which might be of use in her orchestral and operatic activities. The survey will be made at Toronto. On her return, Mrs. Carmichael will start preliminaries to the society's production next fall of Rudolf Friml's comedy opera, "The Firefly." It is expected that rehearsals will get underway in September.

• • •

"MERCERIZED" FROM MERCER

John Mercer, who discovered that cotton could be made stronger and more lustrous by treating it with caustic soda, gave his name to mercerized cotton.

Hudson's Bay Company.

INCORPORATED 2ND MAY 1670

Store Hours Tuesday, 9:30 a.m. to 5:30 p.m.

GAY, FRESH

Pink Clover



Enchanting fragrance of clover fields at dawn captured in a refreshing cologne, in the new 3 oz. size.

$1.10

Harriet Hubbard Ayer

—Toiletries, Street Floor at The BAY

CIVIC HOLIDAY

August 2nd, 1943

The BAY Will be Closed All Day Monday

Edmonton Bulletin

SECOND SECTION — EDMONTON, ALBERTA—SATURDAY, JULY 31, 1943 — PAGE ELEVEN

Your Bulletin Want-Ads Reach 70,000 Readers Daily

JUNE, 1943

S	M	T	W	T	F	S
		1	2	3	4	5
6	7	8	9	10	11	12
13	14	15	16	17	18	19
20	21	22	23	24	25	26
27	28	29	30			

JULY, 1943

S	M	T	W	T	F	S
				1	2	3
4	5	6	7	8	9	10
11	12	13	14	15	16	17
18	19	20	21	22	23	24
25	26	27	28	29	30	31

AUGUST, 1943

S	M	T	W	T	F	S
1	2	3	4	5	6	7
8	9	10	11	12	13	14
15	16	17	18	19	20	21
22	23	24	25	26	27	28
29	30	31				

Residents Prepare Celebrate Annual Civic Holiday

Program of Varied Sports Will Be Feature of Day; Many Plan Visit Country

Edmonton residents are preparing today to enjoy the annual civic holiday, Monday, Aug. 2. The holiday of the first Monday in August has been a time-honored custom here and this year it will be observed by most businesses not engaged in war work.

The holiday was called recently by the city council, and it provides a long week-end "break" from tired store clerks, businessmen and executives. It is the last but one of the week-end holidays before fall and cooler weather sets in. Labor Day, Sept. 6, being the last.

Major event of the holiday will be the Model T jalopy race, at Borden Park. The first race starts at 2 p.m., with a specially-arranged program commencing at 1:30 p.m. Sponsored in aid of war activities by the Lions' Club and the Junior Chamber of Commerce, the race between Henry Ford's monumental horseless carriages always draws huge crowds.

For the Model T derby, the Fords have been stripped of all unnecessary tremmeling, and it is said this removal of superfluous tinware has much the same effect as an upswept hairdo on a dowager.

The sight of the skeletonized tin lizzies battling it out amidst groan of grinding gears and wheeze of consumptive carburetors is something "once seen, never forgotten."

ANNUAL PICNIC

Another event of widespread interest Monday is the annual picnic of the Edmonton Social Credit Constituency association, to be held at Victoria Park, starting at 1 p.m. John Guild, president of the association, will be in charge, to which the public is invited. Premier Ernest Manning and W. B. James, Social Credit M.L.A. for Edmonton, will be among speakers at the picnic.

All provincial government offices in Edmonton will close for the day, but Dominion offices will not. A curtailed mail delivery service will be in effect, with one complete delivery to residential districts, and two to business sections. Wickets at the post office will be open from 8 a.m. until noon, and special delivery services, and the receipt and despatch of mails will be as usual.

Nearby lake resorts will see a huge influx of holidayers over the week-end. The extra day will see more citizens than usual thronging their vacation camps, and resort centres plan to have full advantage of the extra crowds. At Seba Beach the annual regatta will be held.

FASTBALL GAMES

Two games of fastball will be played Monday night at Kingsway Park, and a flag competition will feature golfers' activities at the Highland course. The divoters will be out in numbers at the Municipal course, the Country club and the Mayfair course.

Picnics, hikes and canoe jaunts will be enjoyed by citizens who will holiday at home. Then there is the Victory Garden enthusiast, who will seize the opportunity to conduct total war offensive against weeds—something that has been saved up for just such an occasion.

I Saw Today



AGNES THORBURN on the South Side discussing tennis with a friend;

AND

Edna Kenwood walking north along 108 street; Phyllis Calvert in the central section of the city; Helen Wood entering the Legislative Buildings; Hilde Millar heading toward the Civil Service Tennis Club; Patricia Hawkes doing likewise; Hazel Cox in the central section of the city; Mrs. Ken Taylor smiling at a friend in the same area; Vada McMahon discussing educational matters with a friend.

Military Orders

ENR (R) BN. EDMONTON FUSILIERS, M.A.

Friday, Aug. 6 Bugle band will parade at 21:00 hours. Dress: K.D.'s and F. S. caps. Members of bugle band in possession of white belts and anklets will return these to stores immediately. All ranks in possession of mess tins and bayonets must return these without further delay.

—V—

Official Here

W. J. Taylor, Calgary, coal controller for Western Canada, passed through Edmonton Saturday on his way to Edson to visit mines on the Coal Branch. He is expected to return here on Tuesday.

DANCE TONIGHT
Memorial Hall 9 p.m.
George Wilkie and His Orchestra
Regular Dances
Every Saturday and Tuesday

EXTRA SPECIAL!
Filtered Cleaning and Pressing
LIGHT COATS
LADIES' SUITS
MEN'S SUITS
PLAIN DRESSES
49c
Dollar Cleaners
9352 106A Ave. Ph. 23512
10761 Jasper Ave., Ph. 75256
10020 102 Ave., Ph. 24336

DANCING TONIGHT AT THE
Moose Temple
10047 102 Street
NORRIE PACEY and His Canadians
DANCING 9-12 35c
EVERYBODY WELCOME

Dance AT THE COOL BARN
TONIGHT
Ladies Must Be Accompanied By Gentlemen Escorts
HOLIDAY DANCE MONDAY NIGHT

R.C.A.F. Ladies Auxiliary
DANCE
SATURDAY, JULY 31st IN
MASONIC TEMPLE
No. 3 Manning Depot Orchestra
(Kind Permission Group Capt. R. M. Smith)
Tickets 75c Everyone Welcome

WESTERN CANADA NEWS
SUBSCRIPTION HEADQUARTERS
Mail Subscriptions Save You Money
New and Renewal Orders Accepted for all Publications.
Telephones: 23373 - 28545
10359 Jasper Ave., Edmonton

CARS FOR HIRE
DRIV-UR-SELF
For Business or Emergency TRIPS
PINCKSTON & STREETER
Driv-Ur-Self Ltd.
Phone 75262 Opp. Macdonald Hotel

Lees Dental Laboratory
SUITE 4, BENSON BLOCK
Phones: Res. 26711; Office 23153
1 Door North of Rialto

C.W.A.C. Clerks Graduate From Technical School Classes

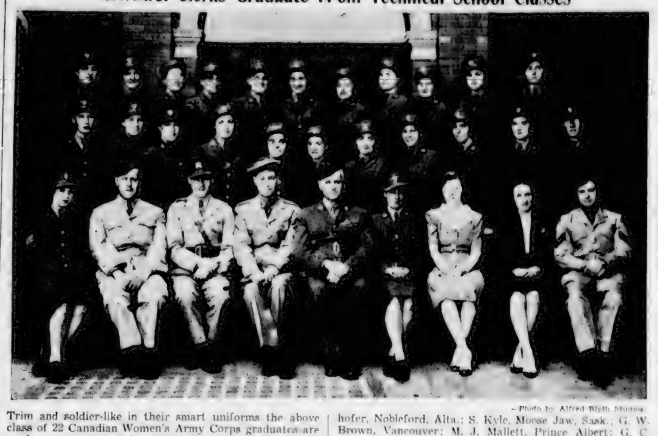


Photo by Alfred Blyth Studios

Trim and soldier-like in their smart uniforms the above class of 22 Canadian Women's Army Corps graduates are ready now to start work as general duty clerks in military establishments anywhere in Canada or overseas. The class, which completed an eight-weeks course Friday, had a splendid passing average. In the picture are: Back row, left to right, Privates H. M. Maxwell, Portage La Prairie; C. E. Summers, Calgary; D. A. R. Zink, Tako, Sask.; J. J. McLachlan, Coutts; B A. Bassett, Barrhead; A. M. Zeigler, Red Willow, Alta.; E. Bauer, LacVert, Sask.; M. E. Stewart, Dand, Man.; M. A. Lindow, Rocky Mountain House; J. Simard, Trewdale, Sask.; A. P. Atkinson, Paradise Hill, Sask. Middle row, standing: Privates G. Skeggs, Drumheller; U. E. B. Magnus, Meadow Lake, Sask.; M. D. Langhofer, Nobleford, Alta.; S. Kyle, Moose Jaw, Sask.; G. W. Brown, Vancouver; M. J. Mallett, Prince Albert; G. C. Mouriteen, Nokomis, Sask.; E. R. Aquilan, Powell River, B.C.; L. D. Gibson, Shell Lake, Sask.; E. M. Cammer, Webb, Sask.; M. M. Turnbull, Kinsella. Seated in front are: Sgt. D. M. Clarkson, instructor of precision and military law; CSM. D. J. Pescod, chief instructor; Lt. A. G. Kent, assistant general staff officer representative; Maj. S. M. Welsh, commanding officer M.D. 13 vocational training school; Lt. Col. Alan Elliott, V.D., area commandant; Capt. M. Dorothy Bouchard, officer commanding No. 15 Coy., C.W.A.C.; Mrs. M. Kimball, principal of the training school; Mrs M. Fisher, teacher, and Sgt. J. S. Marples, instructor.

A-R-O-U-N-D THE TOWN

F. Curtis, commissioner of public roads administration, Washington, D.C., will visit Edmonton on Aug. 7.

—V—

J. H. Brown, Winnipeg, sales manager Western Steel Products Corporation, Ltd., is a business visitor in Edmonton. He is a guest at the Macodanld hotel.

—V—

A city constable encountered some "heavy" money at the corner of 102 avenue and 99 street about 6:45 a.m. Saturday, he reported to headquarters. He handed his find in. It was a cheque for $225.

—V—

The committees of the Edmonton Public School Board will meet in the Board room, 510 Civic block, on Tuesday, Aug. 3, at 8 p.m. The meeting of the committees will be followed by a meeting of the School Board.

—V—

Edmonton bank clearings for July are $11,624,169 more than for July 1942, it was learned today. Clearings for the month in 1943 totalled $38,475,345.05, compared with $26,851,176.62 for the same month in 1942.

—V—

Speedy air mail service from England has been reported by Mrs. A. E. Ford, 12027 91 street. Mrs. Ford received a letter from her sister, Mrs. P. Bailley, Chester, England, postmarked 5.45 a.m. July 26. The letter was delivered to Mrs. Ford at 9:15 a.m. on July 31, just five days from the time it was posted.

—V—

An 80 avenue housewife sought police assistance after being locked out of the house by her husband. She wanted to either be allowed to enter the place or take away her two children by a former marriage. City officers called on the husband, to be told that the complainant had gone out, leaving the children with him. However, if she would quit going out and remaining away until late at night, and look after the youngsters, she would be welcomed back.

—V—

When the earth is farthest from the sun it is said to be at aphelion.

Former Railwayman Is Dead in the City

John Henry Morgan, of 10734 105 street, retired C.N.R. employee, died in Edmonton on July 30th. He was 80 years old. He was born in Quebec but was a resident of this city since 1907. He was a miller wright at the South Edmonton shop of the C.N.R. until he retired, after which he moved to Burnaby, B.C. He was visiting in Edmonton at the time of his death. Mr. Morgan was a member of the Masonic Lodge for many years and also a member of the Shrine Lodge.

He is survived by two sons, Curt, Vancouver, B.C.; Burton, No. 33 E.F.T.S., Carron, Sask.; one daughter, Mrs. M. J. Warner, Edmonton, and six grandchildren.

Andrews and McLaughlin are in charge of the funeral arrangements, which will be announced later.

Dominion Renews Treasury Loan

A Dominion government treasury bill, for $4,645,000, due Aug. 1, has been renewed for one year, according to word received by Hon. Solon E. Low, provincial treasurer, Saturday morning.

The sum represents a consolidation of several bills issued during the period from 1931 to 1935. The funds were used for relief purposes.

CLOSING SATURDAY NIGHT
For
STAFF HOLIDAYS
OPEN MONDAY, AUGUST 9th
MERRICK'S "LOWER DECK"
MERRICK'S "DUTCH MILL"

WHO . . Is MONTY?



You Can Take a Chance on Monty
MONDAY
at the
TIN LIZZIE DERBY

Ready to Serve

22 General Duty Clerks Of Women's Army Corps Are Graduates in City

Congratulating a class of 22 general duty clerks in typing and military procedure from the Canadian Women's Army Corps vocational training school in the former Edmonton Technical school Friday, Lt.-Col. Alan Elliott, V.D., area commandant, stated orderly room work is among the most important duties in the army.

Lt.-Col. Elliott addressed the graduates briefly in a short ceremony that marked completion of an eight-weeks course by the young women.

"It's a most difficult thing to get capable clerks for orderly room work," the area commandant observed, adding that it is cause for great satisfaction that so many qualified girls are now being turned out in vocational training classes.

ADDRESSES GRADUATES

Capt. Dorothy Bouchard, officer commanding No. 15 Edmonton Coy. of the C.W.A.C., also spoke a few words in which she wished the graduates every success.

Members of the class are now ready for posting to various military establishments.

No. 1 student in the class was Pte. G. C. Mouritzen of Nokomis, Sask. She had the splendid average of 93 per cent for the whole class period.

Second was Pte. G. W. Brown of Vancouver, with 91 per cent.

Standing of each student was read by Company Sergeant Major D. J. Pescod, chief instructor.

A dance in honor of the graduates was held in the evening.

THOSE PRESENT

Present at the graduation were: Lt.-Col. Elliott, V.D.; Maj. S. M. Welsh, commanding officer of M.D. 13 vocational training school; Capt. M. Dorothy Bouchard, C.W.A.C.; Lt. A. G. Kent, assistant to the G.S.O. at M.D. 13; Mrs. M. Kimball, principal; Mrs. M. Fisher, teacher, Sgt. D. M. Clarkson and Sgt. J. S. Marples.

—V—

The Inquiring Reporter

THE QUESTION

Announcement from Ottawa that a ceiling will be placed on certain fruits and vegetables prompted the Inquiring Reporter to seek opinions on this subject so vital to the housewife.

THE ANSWERS

MRS. H. WATERHOUSE, housewife: Does about time that action was taken by the authorities to set prices on fresh fruits and vegetables. The announcement that certain fruits and vegetables will be placed under a price ceiling is welcome, but the action should have been taken at the beginning of the season, when the season is half way through. At present prices it will be next to impossible for the average wage earner to own or preserve any of these foods.

* * *

MRS. A. LITWINOW, housewife: I suppose the housewife should be thankful for small mercies, and the announcement that peaches and other stone fruit is to come under a ceiling price is very welcome, although many of us are positive that this action should have been taken long ago. Present prices of fresh fruit and vegetables seems to be out of all reason.

* * *

MRS. PEARL BATES, housewife: I am sure that all housewives will welcome the announcement that certain fruits and vegetables are to be placed under a price ceiling. It is to be hoped that the ceiling will be low enough to permit the average worker to undertake canning and preserving. Present fruit and vegetable prices prevent this unless you are the possessor of a factory garden.

* * *

The safety match came into use about the middle of the 19th century.

John Harrold, Namao Pioneer, Dies at Home

John Harrold, well known old timer of Namao, and one of its earliest settlers, died at his home July 30. He was a resident of that district for 55 years, and was very active in municipal affairs and educational work. He was 67 years old.

He was owner of the district of Stanglon for 13 years, served on the council for 15 years, and was secretary-treasurer of the Namao school district for 39 years.

Mr. Harrold was also a member of the Canadian Bisons Board, and an executive member of the Northern Alberta Pioneers' and Old Timers' Association.

He is survived by his wife, one son, Jack, two daughters, Mrs. Bonnie Carpenter, Edmonton, and Maxine at home; one sister, Mrs. G. Morris, Edmonton, and a brother, Daniel M. of Nanaimo.

Funeral service for Mr. Harrold will be held from the Howard A. McBride funeral chapel, 10136 101 A Avenue, on Monday, Aug. 2, at 2:30 p.m. Rev. W. B. Hayes will officiate assisted by the Rev. Alex. Stewart.

—V—

Child Is Uninjured When Hit by Car

Running in front of a street car as the vehicle started to move east on Jasper avenue and 101 street about 7:45 p.m. Friday, a small girl was struck and thrown between the tracks, Motorman Edgar Draeger, 10324 95 street, informed city police.

The car was stopped immediately and the operator jumped out, to find that the child apparently had not been injured. He was not able to learn the name of the child he said, adding that a woman had claimed to be the mother, took charge of him. A passing motorist picked both of them up. No injury call was admitted to any of the city hospitals, it was learned.

—V—

The easiest known way to get to have a beak.

Completes Plans



F. A. Hall, Canadian president of the Junior Chamber of Commerce, who announced that city plans are complete for the Model T Race Meet Monday, under the auspices of the Junior Chamber of Commerce and Edmonton Lions Club.

Officials Confer on Manpower Problem

Conference between officials of National Selective Service and members of the Alberta Manpower [illegible] Edmonton [illegible] Attending the conference are Maj.-Gen. H. F. Riley, D.S.O., Winnipeg, [illegible] and Mr. [illegible] the Edmonton office, and members of the Mobilization Board headed by Chief Justice Horace Harvey.

—V—

Catania, in Sicily, was completely destroyed by an earthquake in 1693.

Getting Around with Jack DeLong

Adolph Hitler sent his old Pal Benito Mussolini a nice set of books for a birthday present. If Benito is still on the louse it's just possible he may view his pal's selection as possessing ominous import.

For instance, if Duce is apt to remember that a "famed" book was written by a certain fellow when he was serving a five-year stretch for raising a rumpus he couldn't finish, it is true it turned out to be a best seller but only in one country and now it's a cinch that the author is starting to wish he had never written it.

A cell is a good spot to get caught up in your reading. But the cell Adolph's old pal is apt to find himself in will probably have a lot of padding. That type of prison er seldom goes in for much heavy reading.

* * *

Definite news that the Royal Edmonton Regiment is in action with the Canadians in Sicily causes one to reflect on the strangeness of this Second World War. Had any of the boys of the Edmonton Regiment been told in September, 1939, that it would be nearly four full years before they would come to grips with the enemy, they would probably have laughed loud and scornfully.

Had they also been told that their first real action would take place in a seldom discussed island in the Mediterranean their laughter would have likely continued.

* * *

Most of Edmonton's soldiery of 1939 talked about the Siegfried Line and how hard it might be to crack. Many people spoke openly of fears that Britain and Poland might soon have to fight Russia.

Another recent happening that illustrates the strangeness of this war to Edmonton was the holding of a court martial here by a United States Army military court.

* * *

Had we been told a few years ago that this would happen soon in Edmonton we would also have been inclined to toss a few scornful chuckles in the direction of the person making the prediction.

Johnstone Walker's
Will Be Closed
MONDAY
Civic Holiday

Waxing Floors! JOBS Mowing Lawns!
WANTED
. . . by Boys and Girls . . .
Weeding Gardens! Ironing!
Phone
Junior Service Bureau
Deliveries! Washing!
21620 . . . 21621
Trimming Hedges! House Cleaning!
Over 500 young workers now registered waiting for Jobs.
Car Washing! Window Cleaning!
So that they can buy WAR SAVINGS STAMPS and help destroy the U-Boat Menace!

Care of Children!

Monday's Daily Papers will carry Johnstone Walker's Tuesday Shopping News

Johnstone Walker Limited



MODEL 'T' RACES

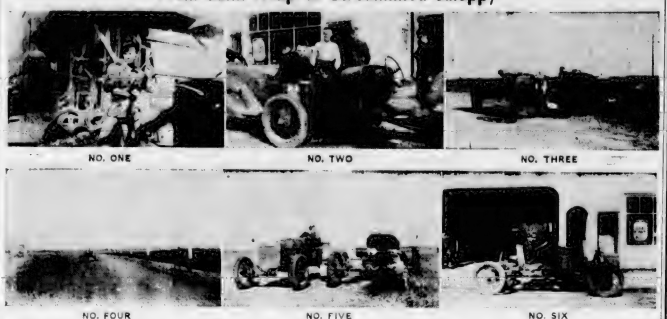


At the FAIR GROUNDS—MONDAY, AUGUST 2nd

Arrange Attractive Program For Popular Annual Model T Races

12:45 p.m.—Gates open.
1:00 p.m.—Band, No. 5 M Depot
1:35 p.m.—Line-up of racing cars.
1:50 p.m.—Instructions to car drivers.
1:55 p.m.—O Canada and opening of show by G. C. Smith, introduced by Robert Chapman, chairman of race committee.
2:00 p.m.—First race.
2:25 p.m.—Air Force parade by airmen from No. 5 M Depot.
3:00 p.m.—Second Race.
3:30 p.m.—Motorcycle exhibition.
4:00 p.m.—Third race.
4:25 p.m.—Motorcycle exhibition.
4:55 p.m.—Ticket and program draw.
5:00 p.m.—Final race.

From Junk Heap to Streamlined Jaloppy



Above is shown the history of a typical jalopy in the Model T races to be held at the exhibition grounds Monday under the joint sponsorship of the Edmonton Lions Club and the Junior Chamber of Commerce. Here's the story:

No. One. Airman decides to go after big money in Tin Lizzie Derby. Drives into scrap heap for racer. No. Two. He enlists aid of friends to tune up motor—must have smooth, swift action for fast competition. No. Three. He leaves for smooth stretch to test engine, worn tires, dilapidated body—against second old "crock". No. Four. Old Lizzie holds together after all these years . . . maintains speed—but rattling knock worried driver. No. Five. Airman and friend take time out to relax (and let Lizzie rest, too) before going into final trial spins. No. Six. Handsome Model T is taken to the shop—to receive colorful paint finish—and is then entered in the big race meet, Monday afternoon!

prizes will be awarded by draw: some black and white vitrolite Mama or woman's Gruen Watch; mantel clock, donated by Western donated by Bert Knowles, hand- Canada News.



Support a Worthy Cause — Attend

MODEL 'T' RACES MONDAY

LION GORDON SMELTZER

SMELTZER & Company

Fire, Auto & Casualty Insurance

300 Agency Bldg. Ph. 22755

$25 CREDIT VOUCHER



to the lucky ticket holder

Eligible Tickets may be purchased from Vendors

AT THE BIG

Model "T" Races

DONATED BY THE

Walk-Rite STYLE SHOPPE LTD

A Smart Shop for Women

10171-73 101 STREET

GANGWAY!



For the Empress Pipe Shop CAR No. 9

Piloted by George Clarence Thompson

DON'T MISS THE RACES ON MONDAY

EMPRESS PIPE SHOP

• SMOKES — NEWS — NOVELTIES •

Empress Theatre Bldg. — 10123 Jasper Avenue



ATTEND THE MODEL "T" RACE MEET!

It's For A Worthy Cause

CHAMPION'S PARCEL DELIVERY

Rear 10121 101 St. Ph. 22246

Lion Tommy Champion



DON'T MISS the Fun of the Model "T" RACES

MONDAY, Aug. 2—Exhibition Grounds

LION "HEC" TURVEY

Edmonton's Quality Furniture Store

NATIONAL HOME FURNISHERS

It's Easy to Pay the National Way

9536 JASPER AVE EDMONTON

See The MODEL "T" RACES



SAFETY FOR THE ONES INSIDE . . . WITH SHATTERPROOF GLASS

Many a minor accident has become a major tragedy through flying glass. So make sure that those inside are protected by having shatterproof glass installed now.

CAPITAL GLASS WORKS, LTD

9812 Jasper Ave. Ph. 21043

ALWAYS a winner!





SOLD AT GOOD GROCERS EVERYWHERE

Even With Tin Lizzies



the IGNITION has to be GOOD

for quick starting

THAT'S OUR JOB!

Complete Magneto and Auto Electric Service



SMITH

Battery & Auto Electric

10135 105 Street

Seventeen Entries Accepted For "Tin Lizzie" Race Meet On Annual Civic Holiday

With a fine entry list from Edmonton, Wetaskiwin and Calgary, the model "T" race meet was all set Saturday to get underway at the Fair Grounds race track sharp at 1:30 p.m. on Civic Holiday—that is next Monday. Seventeen cars are entered.

Chugging around the half-mile track, of ancient metal, rubber and human flesh will stand the grind, the old Model T's will be "giving their all" for $500 in cash prizes.

The old "flivvers" and their driver hookers will be going all out for fame and fortune and at the same time keep in Canada's war effort. The entire proceeds will go to the war activities funds of the Junior Chamber of Commerce and Lions Club—cosponsors of the event.

For days now, Model T's have been at a premium in Edmonton—and each entrant had anxious moments trying to pick up a 1925 vintage jalopy—and many other

[illegible] movement spent in preliminary grooming and painting the old rattletrap once it was brought under control.

Throughout Northern Alberta, attention is centred on the holiday afternoon event—for it's the first time in history that "a day at the races" means watching amount rattletraps vie for winning positions. Spectators are expecting, and will undoubtedly experience, an afternoon of hilarious thrills, spills and even chills.

Plan Conserve Gas Result Lizzie Race

Questioned as to where Model T Fords would obtain gas for Monday afternoon, one race official announces that each entrant must have a gas book for his jalopy, and would allow his own gas requirement. Since the maximum [illegible] during the race for each car is 30 miles, one Tin Lizzie would use up just two gallons of gas, and the total number of cars, if 20, would not use up more than 40 gallons.

Against the 40 gallons, the committee weighs about 2,000 gallons used up for the afternoon instead of driving into the country or around the city, and if just one gallon of gas a car is saved, 2,000 gallons will be the total saving, the committee says.

Lions Head



G. A. Owen, president of the Lions Club, who has been busy with plans for the Model "T" race meet to be held Monday. The Lions Club and the Junior Chamber of Commerce are joint sponsors of the meet.

Tin Lizzie Derby Has Fine Prizes

Handsome prizes have been donated by Edmonton firms for race fans attending the Tin Lizzie Derby. All admission tickets purchased by 12 p.m. Saturday are numbered. Between races on Monday, a draw will be held, and lucky owners of numbers drawn will receive respectively: a $50 Credit Note donated by the Hudson's Bay Company; a $25 Credit Note donated by the Walk-Rite Style Shoppe Ltd. Race programs, too, will be numbered and they can be purchased only at the track, and two

Attend the Tin Lizzie Derby and

• take GOOD care of your CLOTHES by having them

MONITE MOTH PROOFED at no extra charge

Phone 26114

NEW METHOD

LAUNDRY & DRY CLEANERS

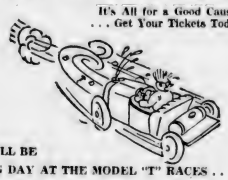
Jasper at 111 Street

Don't Miss 'Em!

AND WATCH . . .

ENTRY NO. 6 DON McINTYRE at the Wheel

It's All for a Good Cause . . . Get Your Tickets Today



IT WILL BE A BIG DAY AT THE MODEL "T" RACES . . . AND

A Big Night at THE BARN

COOL AND AIR-CONDITIONED FOR COMFORT

STORE CLOSED ALL DAY MONDAY CIVIC HOLIDAY

Don't Miss the MODEL "T" RACES at the Exhibition Grounds MONDAY



ARMY & NAVY DEPARTMENT STORE LTD

Success to the TIN LIZZIE DERBY

LET'S GO—EVERYBODY

Proceeds are for war service work.

Woodland DAIRY LIMITED

Lion Bert Burden

Support the Model "T" Race Meet, Monday

In Aid of War Activities of Lions' Club and Junior Chamber of Commerce



McDERMID STUDIOS LTD.

EDMONTON



1:30 p.m.

MODEL 'T' RACES

At the FAIR GROUNDS—MONDAY, AUGUST 2nd



1:30 p.m.

Here Is List of Entries in Annual Civic Holiday Model T Race Meet

Car No.	Name	Address	Driver
1.	Dittrich Men's Shop	Edmonton	C. Heighington
2.	Arctic Oil Company	Wetaskiwin	Ted Reynolds
3.	Commercial Signs	Edmonton	Yen Chin
4.	Aircraft Repair	Edmonton	Curly Davis and Gordon Darling
5.	R.C.A.S.C. Universal Sales	Edmonton	
6.	The Barn	Edmonton	Don McIntyre
7.	Reliable Printing Co.	Edmonton	Maurice Hoover
8.	The Navy "Sea Biscuit" Sunland Biscuit Co.	Edmonton	Henry Beach
9.	Empress Pipe Shop	Clive	G. Thompson
10.	McPherson Ltd	Edmonton	Art Cantin
11.	The Deli	Edmonton	T. Villetard
12.	Morton Motors	Edmonton	H. Morton
13.	Gregory Company	Edmonton	Ben Luke
14.	R.C.A.F.	Edmonton No. 3 M Depot	Sgt. Ewart
15.	Rite Spots	Edmonton	D. Robertson
16.	The Green Hornet	" "	" "
17.	Checker Taxicabs	Edmonton	Walter Ondrack

Edmonton Motorcycle Club Plans Series of Spectacular Events During Race Meet

The Edmonton Motorcycle Club, which will stage an exhibition of thrilling, spectacular events for the entertainment of spectators at the Model "T" race meet at the exhibition grounds Aug. 2, is the only organized club of its kind in Edmonton.

Great rivalry has always existed between the Calgary Motor Cycle Club, and the Edmonton Club, and though the competition events which used to take place have been suspended for the duration of the war the members are glad of the chance to display their skill and daring for the benefit of the race meet fans.

The Edmonton Motor Cycle Club had 20 members in 1928 and in 1938 the membership reached its peak of 35. Several of the original members are still active riders although most of the old members have enlisted in all branches of the services. Other riders have taken their places.

The aims of the club are, to be a sporting organization, to give riders benefit of safety programs, and to provide group entertainments.

The events which ordinarily take place annually are racing, hill climb, endurance runs, and group tours.

The proceeds of these events were used to support club rooms and to buy equipment.

DONATE TROPHIES

Many trophies have been donated by Edmonton firms, including the Western Canada Hill climb championship trophy. The riders had the opportunity to test their skill against all comers.

Among the events provided for the entertainment of the race fans at the Model "T" meet is a spectacular flaming board leap where a motorcycle and rider will crash through a solid one-inch board wall which will be a flame of fire.

Another event is a rider leaping off a ramp over seven men. One of the events of a less serious nature and sure to bring roars of approval is a two and a half mile novelty race.

The details of this race are closely guarded secrets.

The names of the present officers and committee members of the club are as follows: Douglas Archer, president; Freddy Furse, vice-president; Robert Cripps, secretary treasurer; Robert Klath, sports committee, Ted Westbrook, Hynes Hesterer, Robert Oliver, Phil Dickinson, Don Chin, Earl Zanzig, and Jerry Jones.

The club choose road captains for each group team or event where necessary.

Close Contests Are Expected At Race Meet

With a large entry list from Edmonton, Wetaskiwin, and Calgary, the model "T" race meet is all set to get underway to the exhibition grounds race track sharp at 1:30 p.m. on Aug. 2.

Chugging around the half-mile track, if ancient metal, rubber, and human flesh will stand the grind, the old Model T's will be "giving their all" for the $600 in cash prizes.

The old "flivvers" and their brave drivers will be going all out for fame and fortune, and at the same time, help in Canada's war effort, as entire proceeds will augment the war activities funds of the Junior Chamber of Commerce and Lions Club, cosponsors of the event.

For days now, Model T's have been at a premium in Edmonton and many an entrant had anxious moments trying to pick up a 1925 vintage Jalopy, and many other worried moments spent in preliminary grooming and painting the old rattletrap, once it was brought under control.

This is the second Model "T" race event in Edmonton and the first year as an added attraction the Edmonton Motor Cycle Club is staging some thrilling and spectacular exhibitions. One of these events is a spectacular crash through a flaming board wall by motor cycle and rider. Another is a rider leaping off a ramp over seven men.

Throughout North Alberta attention is centred on this holiday afternoon event. Spectators are expecting and will no doubt experience, an afternoon of hilarious thrills, spills and even chills.

Co-Operates



Group Captain R. M. Smith, officer commanding No. 3 "M" Depot, with whose co-operation, the Tin Lizzie Derby will be staged on Monday, Edmonton's Civic Holiday. Members of the Royal Canadian Air Force will parade during the afternoon. The band from No. 3 "M" Depot will be in attendance, and airmen will have concessions for hot dogs, pop and candy, to raise funds for the air force recreational activities.

Safety Rules Are Employed Lizzie Derby

All drivers and sponsors have been instructed carefully as to rules and regulations, which have been established to guard the safety of men racing the Tin Lizzies.

Here are some of the important points [illegible]

If the Model T [illegible] moved to a point [illegible] bottom of the windshield, and back seat can be cut away from touring cars.

Wheels must be standard Model "T"—wire or wooden [illegible] be removed entirely, and it is advisable to remove fenders. The racks, or any other projection beyond rear wheels must be removed. [illegible] cubic inches and be assigned number by the committee and must be displayed on front and both sides in figures of not less than [illegible] inches in depth.

[illegible] meet.

All [illegible] of age or over, non-professional race drivers. Professional race drivers, under no circumstances, will not be allowed to compete in any event.

The car may have two drivers and one mechanic. Only one man allowed in car while racing. Assist



CYRIL JONES
Member of Lions' Club and Junior Chamber of Commerce.

SEE the RACES
Have a Real Time
and
For a Real Used Car Deal
Visit
UNIVERSAL SALES
10026 102nd Ave. Ph. 21128

Lend Your Support to the Worthy Efforts of the LIONS' CLUB
and
J. NOR-HAMILTON LIMITED
MODEL "T" RACES
Exhibition Grounds
Proceeds in Aid of War Charities
STERLING SHOES LIMITED
10150 Jasper Ave. Phone 21777

See You at the Races Monday!
It's for a Worthy Cause
Commercial Printers Ltd.
10010 107 Street PHONE 25555
G. Lyall Roper, Junior Chamber of Commerce

IT WILL BE A BIG DAY AT THE FAIR GROUNDS
It's For a Good Cause! Don't Miss It!
TIN LIZZIE RACES!
MOTORCYCLE THRILLS!
LUCKY NUMBERED TICKETS AND PROGRAMS!
Henry Graham & Reid COMPANY HOME FURNISHERS LTD.
9905 Jasper Ave. Phone 27242

Here We Go!
WITH OUR ENTRY IN THE BIG
Tin Lizzie Derby
Car No. 12
FOR REAL VALUE IN USED CARS . . . SEE MORTON
The Biggest and Best Selection in the City
MORTON MOTORS
Used Car Lot, 10722 Jasper Avenue Phone 21338

The Boys Are Going ALL-OUT Monday
To Give You Thrills and Laughs . . .
AT THE BIG
MODEL "T" TIN LIZZIE DERBY
AT THE FAIR GROUNDS MONDAY
A Lady's or Gentleman's
GRUEN WATCH
For a Lucky Program Holder
BERT KNOWLES
JEWELERS
10156 Jasper Ave. Phone 21457
LION HERB KNOWLES

MONDAY
Offers Fun for All—for a Worthy Cause
TIN LIZZIE DERBY
AT THE
FAIR GROUNDS
HI-WAY REFINERIES
6525 103 Street Phone 31332
LION BOB MULVEY

BARRING ACCIDENTS
Our Car No. 10
DRIVEN BY ART CANTIN
Will Be Out in Front
Don't Miss the Fun on MONDAY
HERBERT McPHERSON LTD
INSURANCE & FINANCIAL BROKERS
3 Credit Foncier Bldg. Phone 25662

FUN! LAUGHS! THRILLS!
AT THE RACES
All For a Good Cause . . . At the Fair Grounds
Regal Cap
MANUFACTURING COMPANY
EDMONTON
LION ED. HOLLAND

IT'S THE NAVY!
Keep an Eye on "SUNLAND SEA-BISCUIT" . . . If You Can!
Sponsored by the
Sunland Biscuit Company Ltd.

TIN LIZZIE or Limousine
WE SERVICE THEM RIGHT!
EVERY MAKE AND MODEL RECEIVES EXPERT CARE
Let Us SERVICE Your Car NOW!
One Call Does It All!
Loveseth SERVICE STATION LTD
Jasper at 106 Street — Phone 25113

GET OUT and CHEER
HELP SWELL THE FUNDS OF A WORTHY CAUSE
SLADDEN & LEAH
Accountants and Auditors
407 Bank Commerce Bldg.
Phone 21865

WATCH Car No. 15 the RITE SPOT ENTRY
IN THE BIG TIN LIZZIE DERBY
Turn out Monday—Support a good cause
RITE SPOTS
FOR HAMBURGERS

Turn Out and Cheer for TED REYNOLDS
the driver of our entry in the Lions Club
MODEL "T" RACES
Our Entry, Car No. 2—Our Driver, TED REYNOLDS
Yours for Courteous Service
ARTIC OIL COMPANY
Distributors of QUALITY PETROLEUM PRODUCTS

A SIGN OF GOOD JUDGMENT
Entry No. 3
Or . . .
outdoor advertising
By
COMMERCIAL SIGNS HARRY SPELMAN
10118 100 Avenue



MODEL "T" RACES



At the FAIR GROUNDS—MONDAY, AUGUST 2nd

Attractive Prize Money at Races

With $600 to be awarded to winners of the four races, 16 entries had been accepted by race headquarters on Saturday morning for the Tin Lizzie Derby, Monday afternoon.

In the first three races three cars will receive cash awards for each event. First prize $60, second prize $35, third prize $25.

The cars, in the first three races, finishing first, second, third and fourth, will be eligible for the final race, the Northern Alberta Championship. Prizes on this race will be as follows: First prize $100, second prize $75, third prize $50.

Corn is now being used to make fibrous glass cloth used for bomber brake linings.

OFF to the RACES
For Fun and Thrills
BE SURE TO ATTEND THE BIG
TIN LIZZIE DERBY
On Monday
For a Worthy Cause That Deserves Your Support
EDMONTON COLD STORAGE
10246 104 Street CO., LTD. Phone 22730
LION H. ROBINSON

SUPPORT
LIONS' CLUB
and the
JUNIOR CHAMBER of COMMERCE
by attending the
MODEL "T" RACES
Monday, August 2nd
Wishing Every Success to These Organizations in Their War Activities.
Birks
JEWELLERS

SEE THE MODEL T RACES
MONDAY at 1:30
at
The Exhibition Grounds
• It's For a Good Cause •
The Chapman Agencies Ltd.
417 Empire Bldg. — Insurance
R. W. Chapman—Junior Chamber of Commerce

Get Your
LUCKY-NUMBER TICKETS, TONIGHT
MODEL T RACE MEET at the FAIR GROUNDS
Proceeds for War Activities
ALL TICKETS SOLD BEFORE MIDNIGHT WILL BE ELIGIBLE FOR HANDSOME PRIZES AT THE BIG HOLIDAY EVENT ON MONDAY!
Mike's News Stand . . . Hudson's Bay Tobacco Counter . . . Palace of Sweets
PROCEEDS FOR WAR ACTIVITIES—EDMONTON'S LIONS' CLUB AND JUNIOR CHAMBER OF COMMERCE
• Four Exciting Tin Lizzie Races
• Thrilling Exhibitions, Edmonton Motorcycle Club
• Parade of R.C.A.F. No. 3 "M" Depot Band and Airmen
MODEL T RACE MEET
MONDAY - 1:30 P.M. — — EXHIBITION GROUNDS

Edmonton's Lions Club Aids Many Community Activities, Also Service Men Overseas

Many elderly residents of this city have reason to express warm, heartfelt thanks to the Edmonton Lions Club, which, for several years, has made its principal activity that of assisting the Sunset Cottages, near Borden Park, built and maintained by civic authorities to provide homes for the physically unfit. The Lions Club is joint sponsor with the Edmonton Junior Chamber of Commerce, of the Model T Race Meet to be held Monday at the exhibition grounds.

Race Official



Vic Michener, member of the Edmonton Lions Club, who will have charge of race officials at the Model "T" race meet Monday afternoon.

When the Sunset Cottage project was under consideration in 1937 the Edmonton Lions Club offered to assume responsibility for laying out the grounds around the cottages, the care and improvement of lawns and boulevards and in addition to supply occupants of the cottages with any necessary furniture and equipment.

Four duplex cottages were started in the fall of 1937 and completed in February, 1938. Two additional cottages were built in 1941, making provision in all for 12 married couples, each couple having a semi-detached home with living room, bedroom, kitchen and bathroom, with good lawns and vegetable gardens.

When there is a change of occupancy, the Lions Club contacts the folks who are moving in, and supplies anything required to complete furnishing and equipment.

GROUNDS TENDED

The grounds have been regularly cared for by a gardener employed by the Lions Club, and the appearance of the cottages has been materially improved this year by a large number of trees along both roads and down the centre boulevard, while as in past years the ladies of the Lions Club again supplied window boxes filled with flowering plants.

Directors of the Lions Club for the current year are: President, G. A. Owen; 1st vice-president, J. V. Michener; 2nd vice-president, W. Milroy; 3rd vice-president, H. S. Reynolds; secretary, W. D. Irvine; treasurer, W. H. Faulder; tail twister, R. D. Thomson; lion tamer, J. C. F. Millar; director one year, Dr. T. F. Macdonald; director two years, A. Christiansen; director two years, A. G. Kirsilis; director two years, W. S. Condy.

During the last year the following activities were performed by the Lions Club of Edmonton.

BALL GAME

Sponsored a baseball game for Britain on Aug. 02 at which $250 worth of War Savings Stamps was sold.

Raised funds through the Model T Race Meet held on Oct. 12.

Members took an active part in the Victory Loan Drive last fall.

Contribution of $300 made to the Lions Britain Child War Victims Fund.

Contribution of $100 made to the "Canada Aid to Russia Fund."

Cigarettes being sent overseas regularly to members and relatives of members.

Contribution of $100 to Navy League of Canada.

Contribution of $100 to Canadian Red Cross.

Members took an active part in Red Cross Drive for funds.

Contribution of $100 to the Edmonton Navy Mothers League.

Contribution of $100 made to the Greek Relief Fund.

Raffle held at each club meeting for War Savings Certificates.

Junior Chamber Commerce Gives Valuable Service To Aid National Effort

One of the Edmonton organizations playing an outstandingly important part in the war effort of the city is the Junior Chamber of Commerce. The chamber, under the direction of Jack Weber, has conducted Edmonton's Salvage Campaign since February, 1942.

Last year, the Edmonton branch of the Salvage Division, department of National War Services, received the award for the best campaign in the Dominion of Canada.

Again this year the chamber is joint-sponsor with the Lions Club of the Model "T" race meet, to be held on Aug. 2. The proceeds of the meet will be used in the war activities of both these organizations.

The Junior Chamber of Commerce, under Leo Aldridge, has now organized the Junior Service Bureau to [illegible] Edmonton [illegible] and fourth Wednesday of each month, taking the form of a dinner meeting at the Macdonald

130 MEMBERS

Edmonton's Junior Chamber of Commerce has 130 members and the officers of the organization are as follows: E. A. Craigmile, president; J. H. McIsaac, executive vice-president; J. L. McIntyre, vice-president in charge of social activities; R. W. Swanson, vice-president in charge of general committees; Herbert Akitt, vice-president in charge of finance, councillors; G. L. Rance, G. G. Gustin, H. F. Yoder, D. McKenzie, F. J. Lassam and R. G. Dixon.

Composer Dies

LONDON, July 31 — (Rec.)—Benjamin Dale, 56-year-old composer and warden of the Royal Academy of Music, died yesterday after rehearsing the BBC Symphony Orchestra in one of his works, "The Flowing Tide."

SEE THE MODEL T RACES MONDAY
THE MASTER HAND USES
CANADIAN INDUSTRIES C-I-L LIMITED PAINTS
DEALERS AND DISTRIBUTORS
J. A. WERNER HARDWARE CO. LTD.

Large Ground Crew Needed Lizzie Races

Anyone suffering the illusion that staging a Model T race meet is just a case of lining up 20 cars and giving the signal "Go" will be enlightened by the story of the list of attendants necessary for Monday's holiday sports program.

Ready for emergencies, there will be ambulances, fire trucks and wrecking trucks on duty, with trained men to give assistance immediately it is required.

Unlike the horse races, where only three judges are necessary, the tin lizzie races must have a judge for every car in each race. A judge is assigned to a car, and holds a card marked off in small squares. As the car he watches passes him on each lap, a square is checked off—and he gives the signal when the car has finished in the race.

Each car will necessarily have mechanic and attendant to keep it in running condition, if possible, when the battle of dirt-ers gets underway for the afternoon.

HAPPY MOHAMMEDANISM

A legend of Mohammedans teaches that every one of the faithful will be rewarded in the Moslem heaven with a harem of 72 beautiful damsels, endowed with perpetual youth

WE ARE PROUD TO SPONSOR AN ENTRY IN THE BIG CLASSIC
• Watch Entry No. 1
• Our Driver Is Con Heighington
All Proceeds To War Activities
• Lion Ernie Dittrich
Dittrich MEN'S SHOP
Smart Wear for Smart Men

Don't Miss the Thrills and Spills At the MODEL T RACES
Monday at The Fair Grounds
Northern Alberta Dairy Pool Ltd.
"THE CO-OPERATIVE DAIRY"
J. L. McIntyre — Junior Chamber of Commerce

PICK A WINNER
At the Derby!
PICK A WINNER in LUMBER!
Phone the Lumber Number 25236
Armitage-McBain LUMBER CO. LTD.
Jasper Ave. at 93 St.
OUR OBJECT IS YOUR ENTIRE SATISFACTION
WE DELIVER

Don't Miss the Tin Lizzie Races Monday
PAINT-UP
MONARCH PURE PAINT OUTSIDE WHITE
MONARCH PAINTS
Everything a Good Paint Should Be!
HOUSE PAINT MONARCH
1 Gallon $4.95
Quarts $1.50
½ Pints 50
White and Star Colors Slightly Higher
AT YOUR NEAREST MONARCH DEALER

Let's All Turn Out
To The
TIN LIZZIE CLASSIC
on MONDAY
Have A Good Time!
Help A Good Cause!
LION "VIC" MICHENER
Barber-Ellis OF ALBERTA LTD.
Wholesale Paper
10187 103 Street
Ph. 21188

Your Support Is Needed
Attend . . .
TIN LIZZIE DERBY
Thrills, Spills, Fun for Everyone
Gore District Mutual Fire Insurance Co.
21 Dominion Bank Chambers. Phone 21465
Lion "Jim" Kellas

Attend the Model "T" Races Monday—
YOU MAY WIN THE
Bay's $50 Voucher
Given by The BAY to a Lucky Ticket Holder
Don't Miss the Fun at the Races . . . It's All For a Good Cause
Hudson's Bay Company
INCORPORATED 2ND MAY 1670

LET'S GO!
Fun Galore . . . and a Worthy Cause!
ATTEND THE TIN LIZZIE RACES MONDAY
WATCH the GREGORY ENTRY!
Car Number 13
Driver Ben Luke
BODY WORK OF ALL KINDS
The GREGORY CO.
AUTO BODY AND FENDER WORKS
9625 102A AVENUE PHONE 35427

College Girls' Fall Wardrobe Will Be Plain

Colleges will be different this fall, and so will college girls' clothes. Fussless and frililess, but interesting and useful, to meet wartime campus activities, is the prediction for college styles by Marian Corey in McCall's for August.

"Girls are still going to college as usual this fall but they won't find the colleges quite as usual when they get there. All the girls are in some kind of war work. They help in the canteens, they roll bandages, they are Nurse's Aides, they sell stamps. In some schools, where the servants have vanished into war factories, the girls are doing much of the housework. Or they are down in the basement with the salvage squad, having a fine time jumping on the tin cans.

"If this is your first year, you are wondering about what clothes to get. But you are not giving it the concentrated attention of other girls in other years. Life is real and life is earnest now, and the last shriek of fashion is of no importance at all. You just want good clothes that will look all right on you, and last.

"The thing that strikes us about college clothes this year is, they are beautifully plain. No fixed-up stuff or a lot of fussy things. Every good college wardrobe starts off with a boxy coat. It is the campus darling and no girl should be without one. If you can have two coats you will have a boxy one for campus and a reefer for best. But you can get along with just the box coat. Thousands do.

"The next 'must' is a suit—you can't go to college without one. Any tailored suit will do. You will need a good separate skirt and all the sweaters you can lay your hands on. If your college is in the northeast and hasn't converted to coal, you will be wearing sweaters three at a time as the girls did last year, not to mention going to bed in them.

"Two tailored dresses should be enough, one in crepe and one in wool. These are for week-ends and ordinary dress-up. They are shirt-waisters, dirndls, or jumpers. There is much less use of long evening frocks now, but there will certainly be some functions at which a long informal dress is the correct thing. But mainly, you will wear an afternoon dress for evening. One is enough. Add to this list, slacks, an extra jacket, warm sleeping pajamas, a woolly robe, and for housework, a pinafore.

"Our choice for your boxy coat has raglan shoulders, the easiest to slip on over a suit. A checked suit is suggested, single-breasted in accordance with the new L-85 regulations. A good-looking separate skirt is in semi-dirndl style. Bright red jersey and unlined, is our idea of a very special extra jacket. The two dresses may be a wool dirndl that buttons on and a jumper that is tailored when worn with a sternly tailored shirt, and a date dress when worn with its matching blouse. Grey flannel slacks, should be correctly cuffless, and mannish-ly pleated and creased. A red velveteen, or velvet-evening frock should be simple, as plain as any, but definitely a dress for very best.

Whether to college or not, those who are ambitious will start their winter coats now. Perhaps Lamb cloth is really easy to make. Cut three big pieces, two long facings, add sleeves, and it is almost finished. The most mannish of all the boxy coats, the neckline can button up snugly, the buttons are under a fly, and the pockets are stitched to simulate patch ones. It's a nice idea to make your daughter's school coat exactly like your own boxy toso-n. When you take her to school—or anywhere—you are a winner."

AMERICAN COUPLE MARRIED HERE



—Photo by Alfred Blyth Studios.

Lieut. Charles S. Crook, III, U.S. Engineers, and Mrs. Crook, who were married at Sacred Heart Parish hall Friday evening. Mrs. Crook is with the American Red Cross in Edmonton, stationed at the U.S. Army Air Base. Before her marriage she was Miss Gertrude Nichols, daughter of Mr. and Mrs. H. Nichols of Des Moines, Iowa. Lieut. Crook is the son of Mr. and Mrs. C. S. Crook, Baltimore, Md.

American Red Cross Girl U.S. Lieutenant Wed Here

SACRED Heart Parish hall was the scene of an interesting wedding on Friday at 6:30 p.m. when Miss Gertrude Nichols, daughter of Mr. and Mrs. H. Nichols of Des Moines, Iowa, and Lieut. Charles S. Crook, III, U.S. Engineers, son of Mr. and Mrs. C. S. Crook, Baltimore, Md., exchanged marriage vows. Chaplain Pearson, U.S.A.A.F., officiated.

For her marriage the bride chose an afternoon dress of dawn rose crepe, fashioned on princess lines. A tiny black silk hat trimmed in matching rose and a corsage of orchids and gardenias completed her wedding ensemble.

Miss Jeannelie Smith, of the American Red Cross, was bridesmaid. Her frock was a street length model of featherweight aquamarine wool. She wore a tiny black fabric hat and a corsage of pink sweetpeas and roses.

Best man was James A. Quigley, assistant field director for the American Red Cross at the army air base.

After the ceremony, a reception to more than 100 guests was held at the Army Nurses' Home, where summer blossoms were used to decorate the rooms. The wedding table was set with a white lace cloth and decorated with clusters of flowers. A tiered wedding cake centred the table, flanked by tall white tapers.

After a short wedding trip to Lake Louise, the couple will make their home in Edmonton temporarily.

Mrs. Crook is well known in Edmonton where she is a member of the American Red Cross, in charge of the club at the U.S. Army Air Base.

"Necklines should be interesting. One frock is a dressy version of the shirtfrock with a collarless neck, a panelled bodice, soft pleats. A different V neck runs up at the side and back—this makes it slim. It is probably the most eeoming neckline there is. One nice thing about a roll-back neckline is, you can make it lower or higher, as you like.

"For the girl with a super figure, there is a super princess frock in jersey rayon. It has princess lines with new touches, having draped pockets and soft pleats; different neckline, too.

"The sailor dress looks new and different now that it is being made in soft blues instead of the inevitable navy. Checks are the thing for fall, big ones. R.A.F. blue is destined to be the favorite wool dress color for fall and wear a winter."

'Miss Canadas' Conduct Final Street Sales

Forty-four youthful "Miss Canadas" volunteered their services to conduct a final street sale in support of Edmonton's "Stamp Out the U-Boat" campaign Thursday. Their efforts showed gratifying results with sales totalling $8,8.90 supported to Campaign headquarters at the end of the day.

In the absence of Mrs. R. Kirkpatrick, street sales convenor, Miss Anne Saulit assisted by Miss K. Kully and Mrs. W. Prosser were in charge of the personnel.

Miss Mary Clark took top honors by selling stamps valued at $28. Miss Joan McColl was second with $24 and Miss Winnie Johnston was third with $18.25.

THOSE WHO HELPED

The following is the list of all who participated in this final street sale:

Miss Jean Hemphill, Miss Evelyn Hemby, Miss Donna Gail Richards, Miss Louis McIntyre, Miss Barbara MacMillan, Miss Priscilla Scott, Miss Sheila MacKinnon, Miss Beryle Swingle, Miss Glen MacDonald, Miss Kay Kully, Miss Mary Clerk, Miss Patsy Baker, Miss Phyllis Rowell, Yvonne Goodwin, Miss Kay Measkill, Miss Winnie Johnston, Miss Gwen Swingle, Miss Margaret Stanton, Miss Audrey Hibbert, Miss Eileen Davies, Miss Janet Matheson, Miss Isabell Elliot, Miss Joan McColl, Miss Shirley Beeny, and Miss Doreen Pillet.

Miss Marian Scragg, Miss Doreen Law, Miss Bonnie Jones, Miss Betty Williams, Miss Mary Haggerty, Miss Isabel Elliott, Miss Mary Tacher, Miss Lorraine Skerlich, Miss Lois Greenough, Miss Agnes Bartleman, Miss Joyce Neary, Miss Joan Hustler, Miss Barbar Lugsay, Miss Avis Gallagher, Miss Pat Koch, Miss Jean Hepburn, Miss Doris Saunders, Miss Beverly Green and Miss Pat Smith.

'Re-Make Tour' Comes to End

OTTAWA, July 31.—(CP)—Canadian women are making old clothes into new clothes, and getting a real thrill out of doing it. That's the word of Mrs. H. M. Aitken of Toronto and, having talked to 70,000 Canadian women about making old things do, she should rate as a national authority.

Mrs. Aitken as she is known to thousands of Canadian women has just ended a tour which started last March. With her secretary, two big cartons and a couple of small cartons she went from coast to coast with a show called "remake parade." Her cartons and cartons were 42 outfits, all made from old clothes.

The show was a success in the 60 places it played to 70,000 people.

MET THE PRESS

Today, when Miss Aitken met the press to describe the "remake" project which is sponsored by the Prices Board, reporters met a trim, slight, grey-haired woman who looked as if she might be wearing clothes she had bought in New York where she visited yesterday.

Actually, she said with a smile, her grey suit was made over from a black suit, and she had worn it on her tour. The hat—a smart, narrow-brimmed straw trimmed with white—used to be a wide-brimmed affair.

The possibilities loom large when Mrs. Aitken talks about the "2,000-odd suits that men in the forces have left behind, that the moths are going to get if we don't."

COLORFUL SOMBRERO



RIGHT: Almost a miniature of the sombrero worn by the typical Mexican or "charro" is the hat of mink felt trimmed with chartreuse and fuchsia ribbon laced in and out of the "deep-dish" brim, which is bound with fuchsia velvet. At the back is a half-snood made of stiff fuchsia veiling with small bows of chartreuse and fuchsia velvet ribbon.

The Personal Column

CANADIAN WOMEN'S ARMY CORPS's clerks of the General Duty class, in training at the Technical high school here, were guests of honor at a dance held in the gymnasium of the school Friday evening. Mrs. M. Kimball, civilian instructor and principal of the training school made arrangements for the affair. The girls and their escorts danced from 9 p.m. to mid-night. Capt. D. Bouchard, Officer Commanding the C.W.A.C. in Edmonton, was a special guest, and also present were Lt. (C.) Alan H. Elliott, acting area commandant, and Maj. S. M. Welsh.

• • •

MRS. EDWARD FOLEY returned Thursday from Trenton, Ontario, where she spent six weeks with her son-in-law and daughter, Squadron Leader and Mrs. Kenneth Madsen.

• • •

Mr. and Mrs. I. Goresky returned recently from a visit to Vilna.

• • •

Women employees of the Bank of Toronto entertained at a farewell party at the Corona Thursday night in honor of Mrs. Helen Sollenne who has enlisted in the R.C.A.F. (W.D.), and will leave next week for Rockcliffe, Ontario, to commence training.

• • •

The engagement has been announced of Miss Marion Sellar, daughter of Mr. and Mrs. Phil Sellar, to Melville L. Seller, and LAC. Phil R. Davies, R.C.A.F., youngest son of Mr. and Mrs. H. Davies of Edmonton. The wedding will take place in August.

• • •

Mrs. J. Kerr and Miss Ethel Nordstrom entertained Thursday evening in honor of Miss Irene Simpson, bride-elect. A shower of gifts was presented to the bride-to-be. Those present were: Mrs. I. Jarman, Mrs. D. McKay, Mrs. W. Batchelor, Mrs. Blue, Mrs. Wilson, Mrs. Simpson, and the Misses Dorothy Glanville, Hazel Jarman, Emma Beike, Betty Ripley, Edythe Foster, Peggy Parliman, Ivy Allen, Ruth Hunter, Almeda Malcolm, Marion Carlson, Ruth Wharton, Beryl Gilchrist, Martha Simpson, Betty Sears, and Mae Seath.

• • •

Mr. and Mrs. Jack Marshall are spending the week-end in Calgary.

• • •

Miss Evelyn Hoppe, daughter of Mr. and Mrs. A. Hoppe of South Edmonton, and Lieut. Leonard Bentcher, C.M.S.C., of Vancouver, were married at the Bruderfeld Moravian church recently. The couple have gone to Vancouver where they will make their home.

• • •

Dr. and Mrs. Lloyd D. McLaughlin will return at the week-end from a holiday trip to the Pacific coast.

• • •

Cpl. Mary V. McLaughlin, R.C.A.F. (W.D.), has returned to the station at Mont Joli, Que., after spending her furlough with her parents, Mr. and Mrs. Dennis M. Laughlin.

• • •

Flight Officer R. Gall will return to his R.C.A.F. station today after spending his leave with his parents, Mr. and Mrs. James Gall of the Highlands.

• • •

Mrs. A. R. Munro entertained informally at the tea hour Wednesday at her Glenora home, in honor of her sister, Mrs. J. D. Shepherd, and for her daughter-in-law, Mrs. William H. Munro, the former Miss Kathleen Hay. Mrs. Shepley left Friday by motor to her home in North Battleford.

• • •

Mrs. Frank Dunk left Thursday for Halifax where she will join her husband, Supply Assistant Frank Dunk, R.C.N.V.R.

• • •

Mr. and Mrs. T. Harold Mackie expect to leave Saturday after-noon for North Cooking Lake, where they will spend the remainder of the summer season.

• • •

Mr. and Mrs. H. H. Enders, of 14225 103 Avenue will return tonight after spending a month in the United States and at the Pacific coast.

• • •

Mrs. Bruce Wilson and her small daughter, Barbara, left Saturday morning for Prince George, where they will visit relatives.

• • •

Dr. and Mrs. Eardley Allin will leave Sunday morning for a vacation trip to Banff.

• • •

Dr. T. M. Dyer and Dr. A. A. Dyer left Thursday for a holiday trip to Athabasca.

• • •

MISS BIDDY CAIRE returned to Miss Beedie Shelley and Miss Margaret Gavin is in charge of arrangements for a dance to be held in the Lido Avenue Sunday complex, 10104, on Tuesday evening at The Barn Dance.

• • •

Miss Joan Merrett, an Edmonton guest child, left Thursday noon for Lethbridge.

• • •

Mrs. G. W. Bagnall left Saturday morning for Spokane where she will spend some time visiting her daughters. She was accompanied by her granddaughter, Miss Jane Keech of Kingston, Ontario.

• • •

Mr. and Mrs. Harry Elwell and Doris—on Page) left Tuesday morning for Victoria where they will make their home. Before their departure they were guests of Mr. and Mrs. Phillip Baker.

• • •

Mrs. L. Vinsberg, Mrs. L. Kaye and Mrs. Rosenberg left Wednesday morning for Calgary where they will spend a few days visiting friends.

• • •

Mrs. Jack Bentley entertained at a surprise party at her home this week. A buffet supper was served and Mrs. T. Baker and Mrs. Catherine Rose assisted the hostess. A presentation was made to Mrs. Bentley on behalf of those present who were Mrs. Wanda Mathison, Mrs. J. Hunthach, Miss Olive Sawka, Miss Nancy Stevens, Mrs. Irene Spielman, Miss Muriel Bissett, Mrs. Kay White, Mrs. Muriel Dando, Miss Hilton Davies, Mrs. Dorothy Berkshire, Miss Rose Sask, Mrs. Ida Stuart and Miss Georgia Campbell.

• • •

Mrs. Robert Belcher of Edmonton and her daughter, Miss Daniel Belcher of Calgary are spending some time at Gull Lake.

• • •

Mrs. Cecil Davis is back again at Gullcrest after attending a banquet given in Edmonton by a guest of Mrs. William D. Lunn.

• • •

Mr. Justice and Mrs. Frank Ford are visiting in Banff for a month.

• • •

Dr. and Mrs. T. H. Field and their son Derrick will leave Sunday morning to spend some time at their summer home on Sylvan Island, at the Pacific coast.

• • •

Mrs. R. G. Drinnan will return to her home on Monday night after spending a month at Vancouver where she attended the wedding of her niece, Miss Isobel Campbell. She was a guest at the Hotel Vancouver.

• • •

Mr. and Mrs. G. C. Arnold of Calgary were in the city Friday, en route from Dawson Creek to their home.

• • •

Flying Officer Hughes and his bride left Saturday after Miss Lyon's marriage in Edmonton for the week-end guests of Mr. and Mrs. M. C. Seaton. They are now on their honeymoon, which they have been enjoying. R. A. Young, Mrs. Hughes' father, is Prince Rupert where the will take up residence.

• • •

Mrs. Stanley Clark with her children, will arrive Saturday to be with Mrs. W. H. Clark. On Tuesday Mrs. Clark will leave for Calgary to join her husband, Capt. Stanley Clark, and they will then leave for Eastern points.

• • •

Miss Anne White, Lois Baker, Pat Bagnall and Mary Barrie motored to the Mutola Ranch on Wednesday where the Girls of the Royal Canadian Army Medical Corps and Capt. Marion Ross, of Edmonton, were the first women to camp on the ranch. Miss Lois Baker is a member of the R.C.A.M.C. as a clerical assistant. A graduate in medicine of the University of Alberta, Marion Ross joined the Royal Canadian Army Medical Corps in November, 1942, she held the commission of Provincial Public Health Nurse before entering the service.

Party Is Held To Compliment Mrs. Pascoe

Complimenting Mrs. B. Gordon Pascoe, the former Miss F. Hardman, a bridge party was held yesterday afternoon at the home of Mr. and Mrs. C. H. Hardman.

Mrs. Pascoe received in a striking ensemble. A tangerine dress with white accessories was worn with a corsage of white sweetpeas and roses.

Assisting the bride-elect were her mother, Mrs. Hardman, and Mrs. Duncan of South Africa, who is to spend some time with Mrs. Pascoe. Mrs. Duncan was wearing a navy blue ensemble and a corsage of sweetpeas.

Those present were: Mrs. Hardman, Mrs. Duncan, Mrs. Pascoe, Mrs. Hoppe, Mrs. Bissett, Mrs. Hall, Mrs. Hunter, Mrs. Hall, Mrs. Hall, Mrs. Hall

Edmonton Bulletin
Alberta's Oldest Newspaper
CHARLES F. CAMPBELL, Owner and Publisher
JOHN HOWEY, Editor
HAROLD L. WEBB, Associate Editor
H. H. HALLWOOD, Managing Editor
ROBERT J. ROBB, Business Manager
THOMAS E. THOMAS, Advertising Manager

CLASSIFIED WANT AD DIRECTORY

Engagements 1
Deaths 4
Cards of Thanks 6
In Memoriam 7
Monuments 10
Amusements Coming Events 11
SATURDAY
Lost and Found 12
Personals 13
Funerals 5 (Continued)
Personal 13 (Continued)
FILMS
EMPLOYMENT
Help Wanted Female 15
For Man and Wife Only
Wages $30 Per Month
Help Wanted Female Inst. 15A
Help Wanted Male 16
For Coal Branch
Help Wanted Male 16 (Continued)
Help Wanted Male Inst. 16B
Salesmen Agents 16A
Teachers Wanted 18
Teachers Wanted 18 (Continued)
Sits. Wanted Male 20
Repairs 27
Radio Repairs
Sound Equipment Rental
Home Building and Renovating 28
RADIO
TENTS & AWNINGS
CONTRACTORS
PAINTERS AND DECORATORS
PLUMBING AND HEATING
LUMBER
Armitage - McBain Lumber Co. Ltd.
Machinery and Pipe 31
Farm Supplies, Stock 32
BABY CHICKS
LIVESTOCK
FARM EQUIPMENT
DOGS, PETS AND PET SUPPLIES
SEEDS and SUPPLIES
Wtd. Miscellaneous 33
Highest Market Prices
Eggs
Live or Dressed Poultry
Wanted To Buy
WE BUY HIDES — FURS
HORSE HAIR
RENTALS
Rooms Wanted 45
Furnished Rooms 48

DIRECTORY

Professional Services 21

PHYSICIANS AND SURGEONS

BELL, Dr. Irvine, F.R.C.P., internal Medicine, 520 Tegler Bldg. Ph. 21431

BOISSONNEAULT, Dr. E., physician, surgeon and maternity, 247 Birks Bldg. Ph. 23112

GILLESPIE, Dr. Fulton, surgery, rectal diseases, 218 Birks Bldg. Ph. 22212

BOULANGER, Dr., physician & surgeon, Office: Boulanger Bldg. Ph. 22009

MACBETH, A. W., M.D., F.R.C.S., Surgeon, diseases of women, 720 Tegler Bldg. Ph. 25011, res. 42965

PEEL, R. M., M.D., C.M., 1

ELECTRICAL treatments — successful treatments for rheumatism, backache, varicose veins and enlarged prostate, 321 Tegler Bldg. Ph. 22020

GEGIE, Dr. C. G., General Surgery, diseases of women, and Dr. H. L. Bigland, Physician Surgeon, 500 Tegler Blk. Ph. 21626, 81366

DENTISTS

CHINNECK, DR. W. H., DENTIST, 12 TEGLER BLDG. PH. 21363

LOWTHER, DR. JOHN S., Dentist, Office: Mc. Leod Bldg. Ph. 24144

MacLAURIN, Dr. L. D., dental surgeon, 410 Tegler Bldg. Ph. 26448, res. 32963

CHIROPRACTORS

SOUCH, Dr. Gordon, Strand Theatre Bldg. 10020 Jasper Ave. Ph. 24440

BARRISTERS AND SOLICITORS

GERALD O'CONNOR, K.C., 1 National Trust Bldg. Ph. 22215

WALTER M. CROCKETT, LL.B., K.C., 1 Sutherland Block

EYE, EAR, NOSE AND THROAT

DR. G. F. TAPPE LLE — GLASSES, 215 Empire Bldg. Ph. 25849, res. 81328

OPTOMETRISTS & OPTICIANS

IRVING KLINE, DAVID S. KLINE, Registered optometrists. "Where poor eyes and glasses meet". Ph. 25520

Business Services 22

FUR COATS

Pittsburgh Rubber Stamp Co. Ltd., 10032 101A Ave. Ph. 25227

PHYSICAL CULTURE

DANCING TEACHERS

Educational Services 23

Household Services 26

AUCTIONEERS

WINDOW CLEANERS

ADAMS RADIO, REPAIRS ALL MAKES AND MODELS, General Electric Headquarters, 10118 Jasper. Ph. 21544

For radio and refrigerator service call RADIO ELECTRIC SERVICE, 9879 Jasper. Ph. 22062

ALARM clocks repaired like Watches. Elite Jewelry, 5 Besson Block, next

RADIO SOUND SERVICE, 9553 118 Ave. Ph. 73011

THE EASIEST WAY, To Sell or Buy Used Household Needs, IS TO USE, A Low Cost, BULLETIN WANT AD, Phone 26121, and an expert Ad Taker will help you prepare your copy

We Can Supply All Your Requirements For a Building

LUMBER — INTERIOR FINISH — CEMENT — PLASTER, SASHES, WINDOWS AND COMBINATION DOORS

W. H. CLARK LUMBER CO. LTD.

Come and Deal Where You Can Get What You Need

Company, Limited, PHONE 26155

We Guarantee Best Service On Building Materials Available

BEAVER LUMBER

FOR SALE 30

MISCELLANEOUS

GOOD COMBINATION, Sell Cheap

RADIOS

PIANOS, MUSICAL INSTRUMENTS

VACUUM CLEANERS

SPORTING GOODS HUNTERS' SUPPLIES

FURNITURE

Cash For Your Furniture

EATON'S FURNITURE



OUR BOARDING HOUSE

BOYS WANTED TO DELIVER NEWSPAPERS

Routes in Downtown Section

Apply to:

Mr. Graham, Bulletin Office

Between 2 and 3 p.m.

TAPEWORM

NOTICE

Teachers Wanted

Apply to:

Stephen's College, Edmonton

CHICAGO VOCATIONAL SCHOOLS

It Pays to Use Bulletin Want Ads

ADVERTISER SAYS

For Quick Results, Use

BULLETIN WANT ADS

PHONE 26121

Switch Board Open from 8 a.m. to 9 p.m.

FOR WANT AD SERVICE PH. 26121—We Will Charge It



Furnished Rooms 48 (Continued)

Housekeeping Rooms 49

Furnished Suites 51

Suites Wanted 52

Houses Wtd. to Rent 53

Unfurnished Houses 55

Garages, Space 60

Resorts 61

REAL ESTATE

Houses Wtd. to Buy 65

Houses for Sale 66

Houses for Sale 66 (Continued)

10-ROOM BRICK HOUSE
$7,500.
7 ROOMS, STUCCO
6-ROOM BUNGALOW
WEST END
W. E. WESTGATE
10020 102 AVE. PH. 27328

Lyle Bros.

Income Property 66A

For Sale
APARTMENT BLOCK

Apartment House

Lots for Sale 68

Acreage 70

Acreage For Rent

Official Guardian

Farms for Sale 72

Farms for Sale 72 (Continued)

Business Oppor. 78

Business Wanted 79

Money to Lend 81

Campbell Loans
$20 TO $1,000

CAMPBELL

Insurance 83

AUTOMOTIVE

Auto Wreckers 90

Repairs 92

New Car Dealers 94

Listings Wanted 74

Farms for Sale 72

Business Service Guide

Of Edmonton's Reputable Business Firms!

Consult this Special every Saturday for exceptional buys in every line of merchandise. This is your guide to good Service and Economical Buying.

FURNITURE — HOTELS — PLUMBERS

Picture Framing
Greeting Cards

Grand Hotel

H. Kolbe & Co. Ltd.

HOTELS
York Hotel

RADIOS
Radio Repairs

TAILORS
DON'T MISS THIS

CASTLE HOTEL

RIOPEL, THE TAILOR

Household Service Directory

An Index to Reliable Advertisers

Articles Wanted

Auctioneers

Livestock Agents

Autos Wanted 95

Autos For Sale 96

Bicycles and Motorcycles 97

Classified Display 99

WANTED
LIGHT DELIVERIES AND LIGHT TRUCKS
VALLEY SERVICE
10336 101 St. Ph. 28615

Eat at Earl's
9975 Jasper Ave.
BEST FOODS at MODERATE PRICES
This is one of Edmonton's Newest Cafe
ENJOY THE PLEASANT ATMOSPHERE AND SATISFY YOUR APPETITE WITH
EARL'S
DELICIOUS MEALS AND SNACKS

Classified Display 99 (Continued)

THE AUTOMART

PLYMOUTH
DODGE, CHEVROLET
Burrows Motors

Legal Notices—

Judicial Sale of Farm Property by Tender

Legal Notices—
NOTICE

NOTICE

NOTICE

Legal Notices

Notice To Creditors

Notice to Creditors

AUCTION SALES
List of Sales
By
Clyde Smith
Wednesday, August 11th, Red McNeil's

Thursday, August 5th, J. V. Morrell

Machinery

Clyde Smith
AUCTIONEER
Phone 24078

TWO IMPORTANT
AUCTION SALES
By
Don E. Ball
Thursday, Aug. 5 at 11 a.m.

Wednesday, Aug. 11
DON E. BALL

British Destroyer Sinks Axis Sub

Additional Classified Will Be Found On Next Page

OUT OUR WAY



ALLEY OOP



"Stamp Out the U-Boat!"



Buy War Savings Stamps to Provide Depth Charges

YOUR PURCHASE THIS WEEK WILL HELP EDMONTON'S OBJECTIVE

Classified Display Classified Display

YOU SUPPLY THE DEPTH CHARGE!
They Will Fire It for You!
STAMP OUT THE U-BOAT!
Buy Your Stamps Today!
MORRISON & BARNES
JEWELLERS
10010 101A Avenue Phone 24662

"STAMP OUT THE U-BOAT"
WITH EXTRA PURCHASES OF
WAR SAVINGS STAMPS
THE J. E. NIX CO.
Hearing Aids
Johnson Motor Repairs
9925 101A Avenue Edmonton, Alta.

HELP SEND
ANOTHER U-BOAT
TO THE BOTTOM!
Be Patriotic—
Buy War Savings Stamps!
HEALY MOTORS LTD.
Phone 22525

WAR SAVINGS STAMPS ARE THE
TOOLS TO FINISH THE JOB!
The More You Buy—
The Quicker We Win!
STYLE DRESS SHOPPE
"Where Style and Economy Meet"
10259 101 Street Phone 24540

We Must Cut Our Loses in Ships,
Lives and Vital Supplies
BUY WAR SAVINGS
STAMPS NOW!
BULLETIN PRINTERS LTD.
9616 101A Avenue. Phone 26404

IT WILL COST MEN!
IT WILL COST MATERIALS!
IT WILL COST MONEY!
—To Stamp out the U-Boats
Buy Your War Savings Stamps Today
EDMONTON MOTORS LTD.
"The Home of the Famous OK Used Cars"
Phone 25134 10011 102 Avenue

Stamp Out the U-Boat!
In Every Battle the Men
and Women in the Forces
Are All Out For You!
HAVE YOU GONE
ALL OUT FOR THEM?
Buy
War Savings Stamps
NOW
ELITE CLEANERS
& DYERS
10065 Jasper Ave. Ph 21405

SINK THE U-BOATS WITH
DEPTH CHARGES
Bought Through Your
Purchase of
WAR SAVINGS STAMPS!
GRAYDON'S DRUG
STORE
9935 Jasper Ave. Edmonton
Medicinal Herbs, Roots, Barks
Etc
One of the largest, most
complete stocks in Western
Canada.
Mail Orders Filled Promptly

Every ship torpedoed and lost with its cargo of
food, munitions and supplies is a victory for
Hitler! Stamp out this U-Boat menace.
BUY WAR SAVINGS STAMPS NOW!
W. D. WARNOCK
10124 99 Street Phone 24249

STAMP OUT THE U-BOAT
These fighting words
are a call to every
Canadian man, woman
and child.
Thornton & Perkins
UPHOLSTERING AND
DRAPERY CO.
10626 Jasper. Ph. 21654

War Savings Stamps
are more than
CO-OPERATION now
BUY WAR SAVINGS
STAMPS
Dominion Jewellers
"The Masters of the Trade"
10340 101 St. Ph. 22676

OUR SUPPLY LINES MUST BE
KEPT OPEN—VICTORY
DEPENDS ON IT

Classified Display Classified Display

BUY A SHARE IN FREEDOM.
MONEY IS A SMALL PRICE TO PAY.
STAMPS!
PETER GLASSMAN
Jeweller
10354 101 STREET

HELP ASSURE VICTORY FOR CONVOY
ESCORT BY BUYING WAR
SAVINGS STAMPS!
NORTH WEST TENT & AWNING CO.
Tropix Venetian Blinds
9821 Jasper Avenue. Phone 22515

Precious food is being sent to the bottom of the
ocean every day, because we are not buying
enough War Savings Stamps.
GIVE YOUR CO-OPERATION NOW.
BUY! BUY! BUY!
S. S. KRESGE CO., LTD.
10137 101 Street. Phone 22655

WE MUST KEEP OUR VITAL SUPPLY
LINES OPEN!
Buy War Savings Stamps and
"Stamp" out the U-Boat.
J. A. WERNER HARDWARE CO., LTD.
10138 99 St. Ph. 22230

WE ARE ON THE ROAD TO
VICTORY
Stamp Out the U-Boat!
Buy War Savings Stamps Now.
MANDARIN GARDENS
EDMONTON'S NEWEST RESTAURANT
9955 Jasper Avenue
SERVING BEST CHINESE DISHES.

WAR SAVINGS STAMPS ARE TOOLS
TO FINISH THE JOB!
... THE MORE YOU BUY THE QUICKER
WE WIN!
SHASTA CAFE LTD
10009 Jasper Avenue. Phone 20752

OUR SUPPLY LINES MUST BE KEPT
OPEN—VICTORY DEPENDS ON IT!
... BUY WAR SAVINGS STAMPS!
JOHNSON'S CAFE
Jasper Avenue and 101 Street. Phone 21088

STAMP OUT THE U-BOAT IN A DIRECT
AND FORCEFUL WAY
BUY WAR SAVINGS STAMPS TO THE LIMIT!
E A T S
Delicious Meals and Snacks
9975 JASPER AVENUE

THE seas must be kept
open for the safe passage
of our convoys. Buy War
Savings Stamps now!
Zeller's (Alberta) Ltd.
101st Street and 102nd Avenue Phone 27125

Classified Display Classified Display

YOUR ACTIVE SUPPORT IS NEEDED
TO REACH THE OBJECTIVE
BUY WAR SAVINGS STAMPS!
WHYTE AND COMPANY, LIMITED
Real Estate and Business Brokers
10117 100 Street. Phone 22504

THE MOST WE CAN LEND
IS NONE TOO MUCH
They Give Their Lives
You Are Asked To Lend Your Money.
BUY WAR SAVINGS STAMPS TODAY!
R. L. GREENE & KIRKPATRICK LTD.
Real Estate and Business Brokers
In Edmonton Since 1912
200 Tegler Bldg Edmonton
"Your Neighbor Bought From Us"

Every ship torpedoed and lost with its cargo of
food, munitions and supplies is a victory for
Hitler! Stamp out this U-Boat menace.
BUY WAR SAVINGS STAMPS NOW!
THE CANADA PERMANENT TRUST CO.
10126 100 Street. Phone 25226

EVERY DAY THE MEN IN THE NAVY ARE
"ALL OUT" FOR YOU
Have You Gone "All Out" For Them
STAMP OUT THE U-BOAT
Buy War Saving Stamps Today!
KENWOOD AND KENWOOD
Real Estate
10119 100A St. Ph 21583

Our Supply Lines Must be Kept Open...
Victory Depends on it! Buy War Savings
Stamps!
E. H. POINTER AND CO
Real Estate, Insurance, Rentals
306 Bank of Commerce Bldg
Phone 21824

SHORTEN THE WAR!
STAMP OUT THE U-BOAT!
What would it be worth to you to shorten the
war by a week or even a day?
Help send another U-Boat to the bottom
Be Patriotic!
BUY WAR SAVINGS STAMPS
WEBER BROTHERS AGENCIES
LIMITED
10013 101A Avenue. Phone 2-3-4-6-1

SHORTEN THE WAR!
STAMP OUT THE U-BOAT!
What would it be worth to you to shorten the war
by a week or even a day.
Help send another U-Boat to the bottom
Be Patriotic!
Buy War Savings Stamps
LAWRIE INVESTMENT AGENCIES
Rentals—Real Estate—Insurance
505 Moser-Ryder Blk. Phone 25330

HAVE YOU DONE YOUR SHARE?
HELP KEEP OUR SHIPS AFLOAT!
Buy Your War Savings Stamps Today!
EASTON'S FURNITURE STORE
10151 99 St Ph. 21574

YOUR ACTIVE SUPPORT IS NEEDED
TO OBTAIN THE OBJECTIVE
BUY WAR SAVINGS STAMPS!
NATIONAL HOME FURNISHERS LTD.
9936 Jasper Avenue Phone 22225

HELP OUR BOYS IN THE NAVY TO SINK
ANOTHER SUB
Your War Savings Stamps will
buy another Depth Charge
Get Yours Today
DOLLAR CLEANERS
9552 106A Ave Ph 25513

Honored



Hon. Alfred J. Hooke, provincial secretary, who was honored at a complimentary banquet at Rocky Mountain House Thursday evening. Two hundred persons from all parts of that constituency attended the banquet, which marked Mr. Hooke's elevation to cabinet rank in the provincial government.

Constituents Pay Honor to Minister

Hon. Alfred Hooke, provincial secretary, was honored at a banquet at Rocky Mountain House Thursday night, when 200 persons from all parts of that constituency gathered to compliment him on his recent promotion to the provincial cabinet. A feature of the banquet was presentation to the guest of honor of a cinnamon bear rug, by H. Stelfox, of Rocky Mountain House.

The banquet was held under auspices of the Rocky Mountain House Board of Trade. Speakers included W. Teskey, Board president; Major W. J. T. Strong; John Shanks, manager of Nordegg mine, and James MacQueen, Red Deer, who represented the Board of Trade of that city. All speakers tendered congratulations to the new cabinet minister.

Mr. Hooke, who represents the Rocky Mountain House constituency in the legislature, made suitable reply to the speakers. He was accompanied on the trip to his riding by D. E. C. Campbell, government publicity director.

Stamp Campaign Draws to End In This City

An estimated $3,000 worth of War Savings Stamps was sold here during the observance of "Fifteen Minutes for Canada," Friday afternoon, officials reported Saturday.

The plan was one of the several special events being held during the closing days of the five weeks "Stamp Out the U-Boat" campaign. At the sound of whistles and sirens at 3 o'clock Friday the majority of Edmonton's places of business stopped work.

A small slump on the South Side reported sales totalling $20 during the quarter hour.

In one store every clerk wore a $10 booklet of stamps around her neck during the day. The "Miss Canadas" representing the Junior Service Bureau at eight office buildings reported sales totalling $290.

IN ONE HOME

Senior Captain Janet Matheson of the Junior Service Bureau house-to-house campaign reported the purchase of $640 worth of stamps in a west end home.

The lucky sales girl was Helen Lilly now a strong contender for the maximum prize being offered the one selling Edmonton's three leading dairies. Northen Alberta Dairy Pool, Woodland Dairy and Edmonton City Dairy.

Another leading contender for the major prize is Maralyn Weinlos who sold $480 worth of stamps to an elderly lady in the West end Thursday.

The American Women's Service Club took the lead among Edmonton organizations Friday by purchasing a complete depth charge. Officials requested that the depth charge and accompanying stamp-o-gram chart be forwarded to the H.M.C.S. Athabascan.

Another purchase was reported from the home of Mr. and Mrs. Donald Butler, 9216 89 street, where two year-old twins, Sandra and George, produced five hundred pennies to complete their third and fourth folders during the campaign.

A resident of Winterburn, P. L. Wild joined the exclusive group of individual purchasers Friday afternoon by investing in a depth charge.

Concluding events of Edmonton's five week campaign will be held Saturday night at the corner of Jasper and 101 street when a minstrel show by the All Saints Junior Choirs will be given. The show is scheduled to commence at 8 p.m. on the open air stage adjacent to the Stamp Bar. A dance will follow the stage show.

Salvation Army Plans Establish North Service

The Salvation Army is to establish operations at Dawson Creek, B.C. it was stated Saturday by Brig. S. Ursaki, divisional commander for the Army in Alberta, in announcing Adjutant C. Clitheroe has been posted to the northern British Columbia boom town.

Adjutant Clitheroe, who leaves Edmonton Monday for his new work, comes from northern Ontario, where he was an "outrider" for the Salvation Army, covering an area of 150,000 square miles on airplane, dog-team, snowshoe, ski and canoe. He was also stationed at Toronto and Simcoe, engaged in social service work.

Brig. Ursaki said it was hoped to establish a reading, writing and meal room for troops and laborers working in the Dawson Creek area. Army services would be held in the reading room in the evenings, he said. If the situation warrants a canteen may be opened later.

Gallant Greeks In Last Appeal For Your Help

This is definitely the last day of the Greek War Relief campaign to raise funds to buy sorely needed supplies for the people of the homeland. Through the generosity of citizens in Edmonton and surrounding areas, nearly $32,000 has been collected, $2,000 more than the minimum objective.

You still have time to and your donation. Every penny raised will help some starving, disease-ridden Greek to survive.

The Edmonton area has responded nobly to the appeal, and each donor will have the satisfaction of knowing that he has helped this effort.

Donations may be sent to J. G. Nickerson, manager, Edmonton main Branch, The Royal Bank of Canada. Remember today is the last day—do your share to help one of our allies.

Donations to the Greek War Relief fund after Saturday should be sent directly to the Greek War Relief headquarters, 1507 Royal Bank Building, 360 St. James Street West, Montreal. No donations can be accepted by the Edmonton committee after July 31 unless postmarked on/ later than that date.

Previously acknowledged	$29,733.38
Provincial Treasurer's Patients	
"Trust Account"	5.00
George Zahiris, Carbondale	1.00
Mrs. Arthur Dean	5.00
A Friend	2.00
C. Woodward	1.00
James L. Scott	10.00
Miss M. F. Martin	1.00
A Friend	2.00
Friend	5.00
A Friend	1.00
A Friend	2.00
H. H. Dorosenko	5.00
W. C. Billman, Tofield	3.00
C. H. Whalin	1.00
Lumsar War Finance Committee	49.25
Laurel Armstrong, Vegreville	2.00
Community Club of Carbon	25.00
From Camrose	
Mr. and Mrs. G. Gotaas	5.00
Prairie Produce	5.00
Mrs. W. Armour	1.00
Mrs. Ostberg, Bawlf	1.00
Mr. and Mrs. W. Black	5.00
Mr. and Mrs. D. Fraser	5.00
Esberg Home Circle	17.40
A Doctor, Friend	10.00
Mr. and Mrs. J. G. Robertson	2.00
Dave Colonel (additional)	1.00
J. F. R.	1.00
Mrs. Helen Rutherford	1.00
F. C.	1.00
Arlington Hotel	10.00
E. S. Ferguson	5.00
Mr. and Mrs. O. Jasman	2.00
J. Latimer	3.00
From Vegreville	
Dr. S. H. Hardin	3.00
C. H. Dunn	5.00
Black Motors Ltd.	5.00
Muriska & Tunia	5.00
L. Milner	5.00
Dr. John Sak	5.00
J. Klein	5.00
John Dreyer	5.00
Dr. R. M. Reid	5.00
C. B. McClure	5.00
J. W. Moss, Alberta Hotel	5.00
E. H. White	5.00
A. Kimmel	3.00
Thomas Casson	2.00
Vegreville Tailoring Co.	2.00
A. W. Fraser	2.00
Emil Weiner	2.00
Robert Harkness	1.00
Charlotte Knowles	1.00
L. A. Hulet	10.00
G. F. Cardiff	3.00
Vegreville Women's Institute	10.00
A. B. Webster	3.00
H. Olson	1.00
F. B. Stichney	1.00
K. Fedewich	1.00
R. B. Hopgood	1.00
Mr. and Mrs. W. H. Myers, Hamilton	2.00
N. Hawkinson, Mayerthorpe	3.00
Wide Canyon Women's Institute, Canyon Creek	5.00
Mrs. Jamie Lougheed	5.00
Capt. and Mrs. C. H. Burdick	3.00
Total	$30,047.23

Two-Alarm Fire Damages Foundry

Two-alarm fire caused about $500 damage to the foundry building of the Coutts Machinery Company Limited, at 10569 95 street, Friday evening, all damage practically being confined to the roof and covered by insurance.

First alarm was sent in at 7:54 p.m. and a second at 7:58. Two lines of hose were used to fight the flames that rose about 20 feet into the air. Cause of the blaze was stated to have been from an overheated smoke stack.

Last person to leave the building, it was learned, was Lawrence Fee, foreman, 10268 87 street, who left at 6:30 p.m. Owner of the equipment is T. H. Coutts, 9049 107 avenue. There was no one in the building at the time the fire started.

The Coutts company took over the building, which is owned by the city, in 1928, it was learned.

The all-out signal came at 8:12 p.m. Fire halls 2 and 3 responded.

War Labor Board Will Sit at Coast

Sittings of the Western War Labor Board will be held at Vancouver starting on Monday, Aug. 16, it was announced Saturday by Mr. Justice G. B. O'Connor, chairman.

Request for board sittings at the Pacific coast city was made by Carl E. Berg, Edmonton, representative of the Trades and Labor Congress of Canada and the Alberta Federation of Labor at board sittings held here early this week.

He asked the board to withhold decisions on wages and working conditions affecting trade union membership until representations could be made to the board. He stressed that membership of several Pacific coast unions desired to make individual representations, and suggested that a more comprehensive submission could be made if sittings were held at Vancouver.

Man's first authenticated ascent into air occurred in a balloon flight in Paris in 1783.

Bulletin Patterns

Cool Two-Piecer





This smart two-piecer with its flattering surplice front is easily and quickly made. You can add variety to Anne Adams Pattern 4372 by making the dickies in contrasting color. Cool looking shantung or rayon crepe is a good fabric.

Pattern 4372 comes only in misses' and women's sizes 14, 16, 18, 20, 32, 34, 36, 38, 40. Size 16 takes 2⅝ yards 35-inch and ⅝ yard contrast for the dickey.

Send twenty cents (20c) in coins (stamps cannot be accepted) for this Anne Adams pattern. Write plainly size, name, address, style number.

Send your order to Pattern Department, The Edmonton Bulletin, 60 Front Street West, Toronto, Ont.

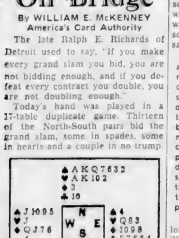
Please allow a week or ten days for delivery.

McKenney On Bridge

By WILLIAM E. McKENNEY
America's Card Authority

The late Hilbah E. Richards of Detroit used to say, "If you make every grand slam you bid, you are not bidding enough, and if you defeat every contract you double, you are not doubling enough."

Today's hand was played in a 25-table duplicate game. Thirteen of the North-South pairs bid the grand slam, some in spades, some in hearts and a couple in no trump.



If the spade suit broke seven no trump would make. Seven hearts look like the safest contract.

North's jump to two spades is a slam invitation, which South accepts with his bid of three diamonds. North's three hearts shows heart support. Four clubs is a control bid by South. North's jump to five spades is to show a good solid spade suit, but South denies the possibility of playing the hand at spades with his bid of five no trump. North's bid of seven hearts gives South a choice of passing seven hearts or bidding seven spades or seven no trump.

You can see that at hearts, East has to make the queen of hearts, while at spades West is bound to make a spade trick. At no trump the declarer has to give a spade trick up quickly or he will be set two tricks.

V

NOW BARON DOWDING

LONDON. — (CP) — Air Chief Marshal Sir Hugh Dowding, the man who "won the Battle of Britain," has taken the title of Baron Dowding of Bentley Priory in the county of Middlesex.

DOROTHY DIX SAYS—

Most Mothers Ignore Home-Making Career

Daughters Should Be Able to Support Selves But, Also, Even in This Day and Age, Need Know How to Cook

DEAR MISS DIX: I wonder if a lot of us modern mothers, who have tried so hard to give our daughters what we call every advantage," are not finding out that we missed teaching them many of the homely things they need more than they do the higher education? I, for instance, sent my daughter through college, and saw that she had dancing lessons and music lessons and lessons in appreciation of this and that, and that she was taught a profession, but now that she is about to be married I suddenly realize that she does not know how to sew or cook, or market, or run a budget, and I am wondering if I have not failed in preparing her for life, after all.

A MOTHER.

Answer: I think that you have, and that the mistake that you have made is one that most of the mothers of today are making. They seem to ignore entirely the fact that wifehood and motherhood are women's predestined career's now, just as they have been from time immemorial, and that while it is true that the average girl may work at some trade or profession for a few years after she leaves school, she soon gives it up for marriage. Yet mothers spend their time and money having their daughters taught some occupation that they only follow for a year or two, but make no effort to prepare them for the work they will have to do the balance of their lives.

In the past every girl was Mother's little helper from the time she was big enough to stand on a box and help wipe the dishes. She was taught how to sew and to cook, how to sweep and dust, and all the details that go to the making and keeping of a comfortable home. But nowadays from the time girls are out of kindergarten they are so busy with their home work and their clubs and their parties that they have no time for any domestic duties, and they grow up practically ignorant of what the inside of a kitchen looks like.

Besides, Mother is trying to save her girls from all the drudgery she can, so she shoulders the whole family burden and lets them keep their finger nails polished red while her hands are soggy from dishwater and calloused from scrubbing.

Also, she holds to the curious theory that while a girl has to study typing and stenography if she wants to be a secretary, or get a hospital training if she wishes to be a nurse, or take a course in selling if she wants to be a saleswoman, a knowledge of cooking will come to her by inspiration as soon as the marriage ceremony is said over her.

Hence the average girl, who also thinks until last year that it must be a job that any moron can pull off since Mother does it so well, goes into marriage without the slightest preparation for the role she is undertaking, and by the time she has learned to make a bread that is edible and coffee that doesn't taste like poison she has ruined many a dollar's worth of good food and shed many a tear, and wished that she had practised more on the gas range and less on the piano.

Also, she is lucky if she hasn't lost her husband, for the first disillusion that many a young husband gets is when he finds out that while his bride was all his heart would wish as a sweetheart, she is a rank failure as a wife, and that the little home he set up with such dreams of happiness and peace and

DESERTED

DEAR DOROTHY DIX: I am a man of 32, married nearly eleven years and have two children. After all of these years of happily married life my wife has decided that she does not know whether she loves me or not. Throughout most of the depression years she helped me get started in business and sacrificed herself to my family, and I am now a success. Things I could not afford to give her before, I am able to give her now, but her attitude towards me and her absolute disinterest in my business and our home, even in the children, worries me.

About six weeks ago she deserted me to join the WAVES under an assumed name, but she was turned down and two days later returned home, and I forgave her, but her conduct broke my heart. Now she demands that I allow her to go away alone for two months to find out if she really loves me. I refused, but consented to let her go to work. She keeps all of her money and has lost all interest in me, although a spark of motherhood is still evident.

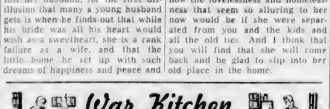
The only thing that keeps her from going away again is my threat of having her arrested for deserting her children but to hold on to a woman with a threat goes against my grain and I only do it because of the children.

Is it possible that my wife will change and make our home happy once more? A BROKEN-HEARTED HUSBAND.

Answer: Very likely, but your only chance to hold her is to let her go, if you get what I mean. Sometimes women get fed up with domesticity, just as men do. They think they have ceased to love their husbands. Their children have gotten on their nerves. They are weary of the routine of home duties and feel that they will perish if they cannot break away from it all.

The only remedy for the situation is to let them go and get it out of their system. That longing is like a dammed stream, it grows greater and greater all the time, until at last it bursts the confining wall and sweeps principles, and the inhibitions of a lifetime, and affections away, and does damage that can never be repaired.

So my advice to you would be to let your wife go and have the couple of months' vacation from that she desires. Tell her you will also do some heart-probing while she is gone and see if you can't get on that matter of continuing your marriage. Don't write to her while she is gone. Don't let her hear from the children. Let her find how the lovelessness and homelessness that seem so alluring to her have separated from you and the kids and all the old ties. And I think that you will find that she will come back and be glad to slip into her old place in the home.



By GAYNOR MADDOX

Rolled oats and 100 per cent. wholewheat flour are particularly important in wartime menus because they are rich in vegetable protein. Regular rolled oats and quick-cooking rolled oats contain 16.9 per cent. protein, and 100 per cent. wholewheat flour contains 13.12 per cent protein.

"Lets make pigs of ourselves. Sounds rather unmannerly, and is most impossible in the face of growing food shortages," says Charlotte Adams, popular magazine and radio authority on food. "However, in pushing the pig away from the trough, and taking over his rations such as oats, corn, etc., that's a measure what we propose to do. But there is going to be a difference between our consumption of grains and the porker's. We're going to make a new man-out of cereal. It's going to be more than breakfast food for us—it's going to be varied food for us—and a good for us."

Mrs. Adams, author of "You'll Eat It Up," selects these two desserts to brighten up your war menus.

OATMEAL-APPLE GLAZE

Two cups cooked oatmeal, 3 firm, tart apples, ¼ cup brown sugar, ¼ cup shortening, cinnamon.

Pare and core apples and cut into slices a half inch thick. Melt sugar and shortening over a low flame and glaze the apple slices well in this. In a well-greased baking dish, place a layer of cooked oatmeal. Cover with a layer of apples. Sprinkle with cinnamon. Continue layering until ingredients are used up. Bake in 375 deg. F. oven 25 minutes. Serve with thin cream.

POOR MAN'S SWEET

Two cups cooked wheat cereal, 1 cup milk, ⅓ cup molasses, 1 teaspoon cinnamon, 1 tablespoon shortening.

Mix ingredients well. Pour into greased buttered baking dish and bake 40-50 minutes in 375 deg F oven.

Monday's Menu

(Eat the Basic 7 Every Day)

BREAKFAST: Sliced peaches, ready-to-eat wholewheat cereal, enriched toast, butter, coffee, milk.

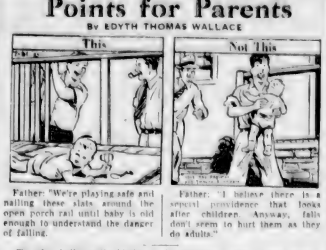
LUNCH: Tomatoes stuffed with creamed left-over vegetables, toasted oatmeal bread, butter, stewed rubbarb, sliced blueberry sandwich bread, tea, milk.

DINNER: Tomato juice, corn and green pepper souffle, crisp bacon baked potatoes, creamed watercress, enriched bread, butter, poor man's sweet, tea, milk.

Poultry is one of the Basic Seven Foods.

Points for Parents

By EDYTH THOMAS WALLACE



Father: "We're playing safe and nailing these slats around the open porch rail until baby is old enough to understand the danger of falling.

Father: "I believe there is a special providence that looks after children. Anyway, falls don't seem to hurt them as they do adults."

To rely wholly on the kindness of providence without using reasonable precaution, is to invite accidents.

W. I. in Northern Alberta

Mrs. William Stewart, past president of the A.W.I., who has been in the Intelligence service at Ottawa for the past year, is expected to return to her home in Peace River at the end of September.

* * *

GORDON

Mrs. Burnham spoke on "Art in Everyday Life" at a recent meeting here. Mrs. Mills spoke on the post-war woman. Many members planned to attend the Farm Women's Week at Olds.

* * *

ARGYLE

"The Woman Behind Churchill" was the subject chosen by Mrs. N. Anderson when she gave an address to members at the July meeting. She spoke highly of the wife of Britain's premier. A quilt was received for the Navy League and donations were received for a ditty bag. Miss Fleming conducted a contest on Canadian industries.

* * *

POPLAR RIDGE

In a health talk, Mrs. Hunter spoke of disappearing diseases. Ditty bags are being filled and a donation will be made to the jam fund. The institute was successful in winning three prizes at the constituency conference. A successful food sale was reported.

* * *

BIRCH CREEK

Meeting at the home of Mrs. Hurch, members enjoyed a social afternoon on the lawn. Arrangements were made to raise money for the jam fund. Mrs. McFadden, Sr., was remembered with a gift and regret was expressed at her illness.

* * *

WABAMUN

Wool is being collected for making blankets. A fine donation has been made to the jam fund. Thanks were sent to Mrs. Davies for the gift of a scarf for a ditty bag.

* * *

MEARNOCK

Mrs. H. B. Evans, district director, spoke on health and referred to the Cancer Clinic when she was a guest at the July meeting. She told of the gift of radium made to the University hospital by the A.W.I. in pre-war years, which resulted in its free use for cancer patients. Three new names were added to the roll.

* * *

HAPPY CENTRE

Lucky tickets on a basket of groceries and a quilt will be drawn when the W.I. holds a picnic the latter part of this month. A golden wedding anniversary of friends was celebrated at a social evening held recently. The guests-of-honor were presented with a quilt made by W.I. members.

* * *

ROSE WILLOW

Clear Lake will be the scene of the W.I. picnic to be held soon. Mrs. Avison gave a report of the recent conference. A quilt is being made for the Navy League and a donation will be made to the jam fund.

* * *

MILLET

First prize was received by this branch for the highest marks at the constituency conference in handicrafts. Mrs. Howes, former convener, made the presentation. Mrs. Hoskins gave reports on the conference. A ditty bag was packed and sent to the Navy League. Plans were made to serve lunch at an auction sale.

* * *

GRIFFIN CREEK

A nice sum was realized from the sale of a quilt and from it a donation was made to the Salvation Army. Plans were completed to fill two ditty bags.

* * *

FAWCETT

Mrs. Alexander read a paper on canned goods and the purchasing of them. She also won first prize for the best knitted article shown in the contest. Fruit was sent to a friend in hospital. The next meeting will be held at the home of Mrs. Alexander on Aug. 4.

* * *

ALIDA

In her talk on handicrafts, Mrs. M. Atkinson of Vegreville, described the making of rugs on a loom and showed how corn husk mats were made. A birthday parcel was sent to a soldier overseas. A picnic was planned to be held at the hall. A member of the Women's Division of the Air Force assisted in serving tea and sold war savings stamps.

* * *

LADY TWEEDSMUIR

Mrs. W. Mooney gave a report of the recent conference while members worked on infants' quilts for the Red Cross. A dainty quilt was also presented to one of the members. Three new members were received.

* * *

RIO GRANDE

Amusing incidents occurring at the recent sports day were exchanged in answer to the roll call. A dance was arranged for Aug. 6, when the lucky ticket will be drawn on a quilt. A donation will be made to the Milk for Britain fund and two ditty bags will be filled. A letter was read from a W.I. friend in England.

* * *

PICARDVILLE

Mrs. Lowely, convener of the W.I. Girls' Club gave a report of their work and turned in a quilt they had made for the Merchant Marine. Mrs. Sutherland gave reports on the conference. A donation was voted to the jam fund.

* * *

BOYLE

Mrs. G. W. Lee reviewed her experiences in W.I. work for the past 25 years. A donation was made to hold a picnic. Proceeds from a card party were donated to the jam fund and a donation was also voted to the Salvation Army from the general fund.

* * *

ANGUS RIDGE

Pleasure was expressed to Mrs. Roy Hallhorn at her election as constituency convener. Mrs. M. Grant was made her secretary. Mrs. T. Angus gave a report of the conference and said the local W.I. had won third place in the handicraft contests. Mrs. J. Wilson told of the war work done during the past year. Mrs. George Bailey, a former member who now resides in Vancouver, was welcomed as a visitor. The August meeting will be held at the home of Mrs. Harry Grant.

* * *

WEISONFORD

A baby clinic will be sponsored by the W.I. during the summer. The resignation of Mrs. Lehman supervisor of the W.I. Girls' Club was accepted with regret and the position filled with appointment of Mrs. A. Smith. Mrs. F. King took over the duties of the secretary following the resignation of Mrs. Hall. Mrs. Newsham, president of the constituency conference and said it would meet at Weisonford in 1943. Mrs. Hall reviewed educational matters.

* * *

CONJURING CREEK

Mrs. C. H. Stout of Calgary was a visitor and spoke of the work at Navy League headquarters there. Mrs. C. K. French gave reports on the recent conference. The W.I. is conducting a stamp bar at Calmar.

V

Debunker



Although most of the printing and writing of the world is done in black and white, this combination is not conducive to ease in legibility among sights. The most legible colors are those which contrast the least. Those are the colors which appear to set quite closely together. Next to white, green and blue are the most legible colors. Black and white are not the most legible colors for reading. Black and white are the most legible colors for reading. Black and white are the most legible colors for reading. Black and white are

TODAY'S MARKETS

Toronto Stocks

TORONTO, July 31.—(CP)— The market was strong for the good stocks on the Toronto Exchange today, and other groups maintained a steady course in quiet trading. Turnover totalled about 60,000 shares. The Toronto Exchange will be closed on Monday, Aug. 2 civic holiday. Only the points showed volume of any importance and the action was confined to the medium-price and junior issues. Small issues were boarded by the basket stocks, including Bralorne, Sherritt-Gordon, Beatty, Normetal and Hudson Bay.

By James Richardson & Sons

	Open	Close	Sale
Aquarius	2.00	2.04	
Beattie Gold	2.30	2.38	
Bralorne	11.50	11.50	
Bralorne Base	65	66	
Buffalo Ankerite	3.80	3.75	
Can. Malartic	60	60	
Chibougamau	1.90	1.90	
Coniaurum	24.75	24.90	
Dome Mines	24.75	24.90	
East Malartic	1.50	1.50	
Eureka Base Metals	1.00	1.00	
Hollinger Gold	11.25	11.25	
Hud. Bay Mg. & Smelt.	31.00	31.00	
Kirkland Lake Gold	.87	.88	
Kerr Addison	7.80	7.80	
Lake Shore Mines	15.00	15.50	
Little Long Lac	.80	.80	
McKenzie Red Lake	1.20	1.25	
McIntyre Porc.	53.00	53.00	
Noranda Mines	2.90	2.90	
Normetal Consolidated	2.15	2.20	
Pickle Crow Gold	2.90	2.90	
Sheta Porc.	.35	.35	
Teranda Mines	48.25	48.00	
Wayne Gold	1.05	1.10	
Yellowknife			
Preston Gold	.93		
Pickle Crow Gold	1.90	1.92	
Pioneer Gold	2.30	2.25	
Preston East Gold	2.20	2.25	
San Antonio Gold	2.45	2.45	
Sherritt Gordon	.95	.97	
Quebec	.85	.85	
Ventures	4.30	4.40	
Wasamick	2.30	2.25	
West Dome Cons.	65	.62	
Wright Hargreaves	2.15	2.20	
Arno	.10	.10	
Base Metals	1.00	1.00	
Bidgood Kirkland	.11	.11	
Bobjo Mines	.10	.10	
Bouzan	.10	.10	
Cartier Quebec	.10	.10	
Cournor Mining	.10	.10	
Fenimore	.10	.10	
Fenmont	.10	.10	
Fortune	.10	.10	
Frobisher	.10	.10	
Gillies Lake	.10	.10	
Graham Bousquet	.10	.10	
Hasaga	.10	.10	
Kayrand	.10	.10	
Kirkland Townsite	.10	.10	
Lamaque	.10	.10	
Lapa	.10	.10	
Lebel Oro	.10	.10	
Malga	.10	.10	
Matachewan	.10	.10	
Mercury	.10	.10	
Mining Corp.	.10	.10	
Mosher Long Lac	.10	.10	
Normetal	.10	.10	
Obaska	.10	.10	
Pamour	.10	.10	
Parbec	.10	.10	
Pershcourt	.10	.10	
Quebec Chibougamau	.10	.10	
Quebec Labrador	.10	.10	
Quebec Manitou	.10	.10	
Quebec Yellowknife	.10	.10	
Rapid Grip	.10	.10	
Rexmount	.10	.10	
Rochette	.10	.10	
Rouyn Merger	.10	.10	
Sand River	.10	.10	
Sigma	.10	.10	
Sullivan	.10	.10	
Sylvanite	.10	.10	
Taylor Pearson	.10	.10	
Thompson Lundmark	.10	.10	
Vandoo	.10	.10	
Wilrich	.10	.10	
Wiltsey Coghlan	.10	.10	
Yukeno	.10	.10	

Montreal & Toronto

MONTREAL, July 31.—(CP)—A few leaders moved irregularly in quiet trading on the local exchanges today. Some gains were made in power, utilities, chemical and Bruloxtan touched new high for the year. Base metals and senior industrials hovered were subject to lower. Utilities were Canada Northern Power, Can. Canadian National Steel Car, Canadian Pacific, Dominion Textile, Montreal Power, Quebec Power, Steel of Canada and Toronto Elevators preferred.

By James Richardson & Sons

	Open	Close
Abitibi Power	12.00	12.00
Abitibi Telephone	115.00	115.00
Brewers & Distillers	12.00	12.00
Brewers & Distillers	14.00	14.00
Br. American Oil	21.50	22.00
Br. Columbia Power	21.00	21.00
Brazilian Traction	10.25	10.25
Bruloxtan	34.00	34.00
Bruloxtan Pfd.	100.00	100.00
Can. Bread	5.00	5.00
Can. Canners	9.00	9.00
Can. Car & Foundry	27.00	27.00
Can. Car & Foundry Pfd.	34.00	34.00
Can. Cement	23.50	23.50
Can. Cement Pfd.	106.00	106.00
Can. Celanese	26.00	26.50
Can. Celanese Pfd.	100.00	100.00
Can. Cottons	17.00	17.00
Can. Cottons Pfd.	41.00	41.00
Can. Dredge & Dock	20.00	20.00
Can. Dredge & Dock Pfd.	100.00	100.00
Can. Foundry	4.00	4.00
Can. Industrial Alcohol	14.00	14.00
Can. Industrial Alcohol Pfd.	34.00	34.12½
Can. Locomotive	5.25	5.25
Can. Pacific	9.00	9.00
Can. Steamship Lines	9.00	9.00
Can. Steamship Lines Pfd.	27.00	27.00
Can. Vickers	20.00	20.00
Can. Wire & Cable B	9.75	9.75
Can. Wire & Cable Pfd.	95.00	96.00a
Can. Wirework	27.00	27.00
Can. Wirework Pfd.	18.37	18.37
Can. Westinghouse	50.00	50.00
Can. Westinghouse Pfd.	100.00	100.00
Can. Wirework Pfd.	18.00	18.00
Can. Wirework Pfd.	16.00	16.00
Can. Wirework Pfd.	14.00	14.00
Can. Wirework Pfd.	12.00	12.00
Can. Wirework Pfd.	10.00	10.00
Can. Wirework Pfd.	8.00	8.00
Can. Wirework Pfd.	6.00	6.00
Can. Wirework Pfd.	4.00	4.00
Can. Wirework Pfd.	2.00	2.00
Can. Wirework Pfd.	1.00	1.00
Can. Wirework Pfd.	.50	.50
Can. Wirework Pfd.	.25	.25
Can. Wirework Pfd.	.10	.10
Can. Wirework Pfd.	.05	.05
Can. Wirework Pfd.	.01	.01

Steel of Canada	67.00a	67.00a
Standard Chemical	10.00	10.00
Standard Chemical Pfd.	100.00	100.00
Thrift Stores	20.00	20.00
Thrift Stores Pfd.	100.00	100.00
Toronto Elevators	14.00	14.00
Toronto Elevators Pfd.	100.00	100.00
Toronto Iron Works	14.00	14.00
Toronto Iron Works Pfd.	100.00	100.00
Toronto Transportation	10.00	10.00
Toronto Transportation Pfd.	100.00	100.00
Toronto Transportation Pfd.	100.00	100.00
Toronto Transportation Pfd.	100.00	100

OVER COMICS 20 DAILY CARTOONS

Edmonton Bulletin

EDMONTON, ALTA., JULY 31, 1943

ALBERTA'S COLORED 8 GREATEST COMICS

Little Orphan Annie



Dorothy Thompson

WRITES 3 TIMES WEEKLY FOR THE BULLETIN

Harold L. Weir

EDMONTON'S OWN COLUMNIST WRITES FOR THE BULLETIN

Eleanor Roosevelt

WRITES "MY DAY" FOR BULLETIN READERS

Your Baby and Mine

COMPLETE BABY CARE ARTICLES APPEAR EVERY DAY

READ "OUT OUR WAY" EVERY DAY IN THE BULLETIN



OUT OUR WAY — The Willets — By Williams

Now Available to Bulletin Readers and Members of Their Families—Lloyds of London

APPLICATION BLANKS IN MOST ISSUES OF THE BULLETIN

Travel and Pedestrian **$5,000.00** Accident Policy

ANNUAL REGISTRATION FEE $1.00— NO MEDICAL EXAMINATION NECESSARY

FOLLOW MAJOR HOOPLE AND BOOTS EVERY DAY

OUR BOARDING HOUSE — MAJOR HOOPLE



TRAVEL AND PEDESTRIAN

$5,000.00

ACCIDENT POLICY

ISSUED BY WORLD FAMOUS UNDERWRITERS

LLOYDS OF LONDON

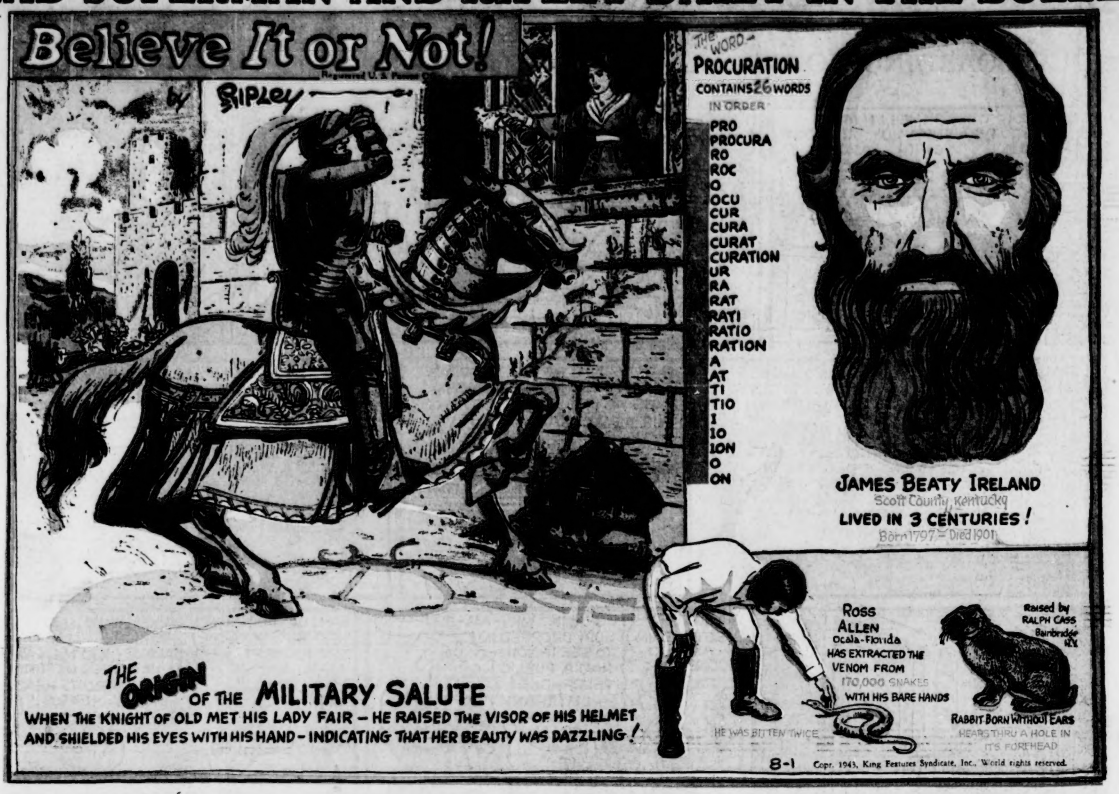
Made Available to Bulletin Readers and Their Families

ALL YOU PAY EACH YEAR IS **$1**

FOR AGES 16 to 60

$1.25 FOR AGES 6 to 16 and 60 to 75

READ SUPERMAN AND RIPLEY DAILY IN THE BULLETIN





FINEST FEATURES AVAILABLE APPEAR IN THE BULLETIN

Sport Show

BY HAL DEAN—INSIDE STUFF ON THE WORLD OF SPORT—DAILY IN THE BULLETIN

A Letter from Home!

Send the Boys Overseas This Weekly Illustrated News Letter—Appears Every Saturday On Page 3

Dorothy Dix

FAMOUS WRITER ON LIFE'S PROBLEMS, WRITES A DAILY COLUMN FOR THE BULLETIN

TOP-NOTCH DAILY COMICS SUCH AS SUPERMAN — ORPHAN ANNIE — DICK TRACY — MOON MULLINS — BOOTS — GASOLINE ALLEY — HUGH STRIVER — ALLEY OOP — FRECKLES